

SUBMIT COMPLETED ORIGINAL APPLICATION, TAX STATEMENT AND FEE TO:
 Bayfield County Zoning Department
 P.O. Box 58
 Washburn, WI 54891
 (715) 373-6138

APPLICATION FOR PERMIT
 BAYFIELD COUNTY WISCONSIN
 RECEIVED
 SEP 16 2011
 Bayfield Co. Zoning Dept.

Application No: 11-0381
 Date: 10/13/11
 Zoning District: R-1F
 Amount Paid: \$759.16/11 per

ENTERED

INSTRUCTIONS: No permits will be issued until all fees are paid. Checks are made payable to: Bayfield County Zoning Department. DO NOT START CONSTRUCTION UNTIL ALL PERMITS HAVE BEEN ISSUED TO APPLICANT. Changes in plans must be approved by the Zoning Department.

LAND USE SANITARY PRIVY CONDITIONAL USE SPECIAL USE B.O.A. OTHER _____

Use Tax Statement for Legal Description

Legal Description NE 1/4 of NE 1/4 of Section 21 Township 47 North, Range 6 West, Town of Keystone

Gov't Lot _____ Lot _____ Block _____ Subdivision _____ CSM # _____ Acreage 40

Volume 624 Page 383 of Deeds Parcel I.D. 04028247062110100010006

Property Owner Robert & Katharine Swanson Contractor Star (Phone) _____

Address of Property Ashland WI 54806 Plumber _____ (Phone) _____

Telephone 75-682-9070 (Home) _____ (Work) _____ Written Authorization Attached: Yes No

Is your structure in a Shoreland Zone? Yes No If Yes, Distance from Shoreline: greater than 75' 75' to 40' less than 40'

Structure: New _____ Addition Existing 15x27 ft
 Fair Market Value 3000 Square Footage 621 sq ft
 Sanitary: New _____ Existing _____ Privy _____ City _____

USE: * Residence or Principal Structure (# of bedrooms) _____ Type of Septic/Sanitary System _____

* Residence w/attached garage (# of bedrooms) _____ Mobile Home (manufactured date) _____

* Residence w/deck-porch (# of bedrooms) _____ Commercial Principal Building _____

Residence sq. ft. _____ Porch sq. ft. _____ Commercial Principal Building Addition (explain) _____

Deck sq. ft. _____ Deck(2) sq. ft. _____ Commercial Accessory Building (explain) _____

* Residence w/attached garage (# of bedrooms) _____ Commercial Accessory Building Addition (explain) _____

Residence sq. ft. _____ Garage sq. ft. _____ Commercial Other (explain) _____

Residential Addition / Alteration (explain) _____ Special/Conditional Use (explain) _____

Residential Accessory Building (explain) _____ External Improvements to Principal Building (explain) _____

Residential Accessory Building Addition (explain) 23x27 pole building External Improvements to Accessory Building (explain) _____

Residential Other (explain) _____

FAILURE TO OBTAIN A PERMIT OR STARTING CONSTRUCTION WITHOUT A PERMIT WILL RESULT IN PENALTIES

I (we) declare that this application (including any accompanying information) has been examined by me (us) and to the best of my (our) knowledge and belief it is true, correct and complete. I (we) acknowledge that I (we) am (are) responsible for the detail and accuracy of all information I (we) am (are) providing and that it will be relied upon by Bayfield County in determining whether to issue a permit. I (we) further accept liability which may be a result of Bayfield County relying on this information I (we) am (are) providing in or with this application. I (we) consent to county officials charged with administering county ordinances to have access to the above described property at any reasonable time for the purpose of inspection.

Owner or Authorized Agent (Signature) Robert Swanson Date 9-13-11

Address to send permit 920-12th Ave W, Ashland, WI, 54806 ATTACH Copy of Tax Statement or (if you recently purchased the property Attach a Copy of Recorded Deed)

* See Notice on Back APPLICANT — PLEASE COMPLETE REVERSE SIDE

Permit Issued: _____ State Sanitary Number _____ Date _____
 Permit Number 11-0381 Permit Denied (Date) _____

Reason for Denial: _____
 Inspection Record: Proposed Structure Alterations & External Improvements by owner - WORK TO BE DONE
 COMMENTS: Permit will be BY ISSUED. Date of Inspection 10-12-11

Mitigation Plan Required: Yes No Variance (B.O.A.) # _____

Condition: _____

Rec'd for Issuance OCT 13 2011
 Signed [Signature] Inspector No 12-11 Date of Approval

Secretarial Staff

East Lot Line

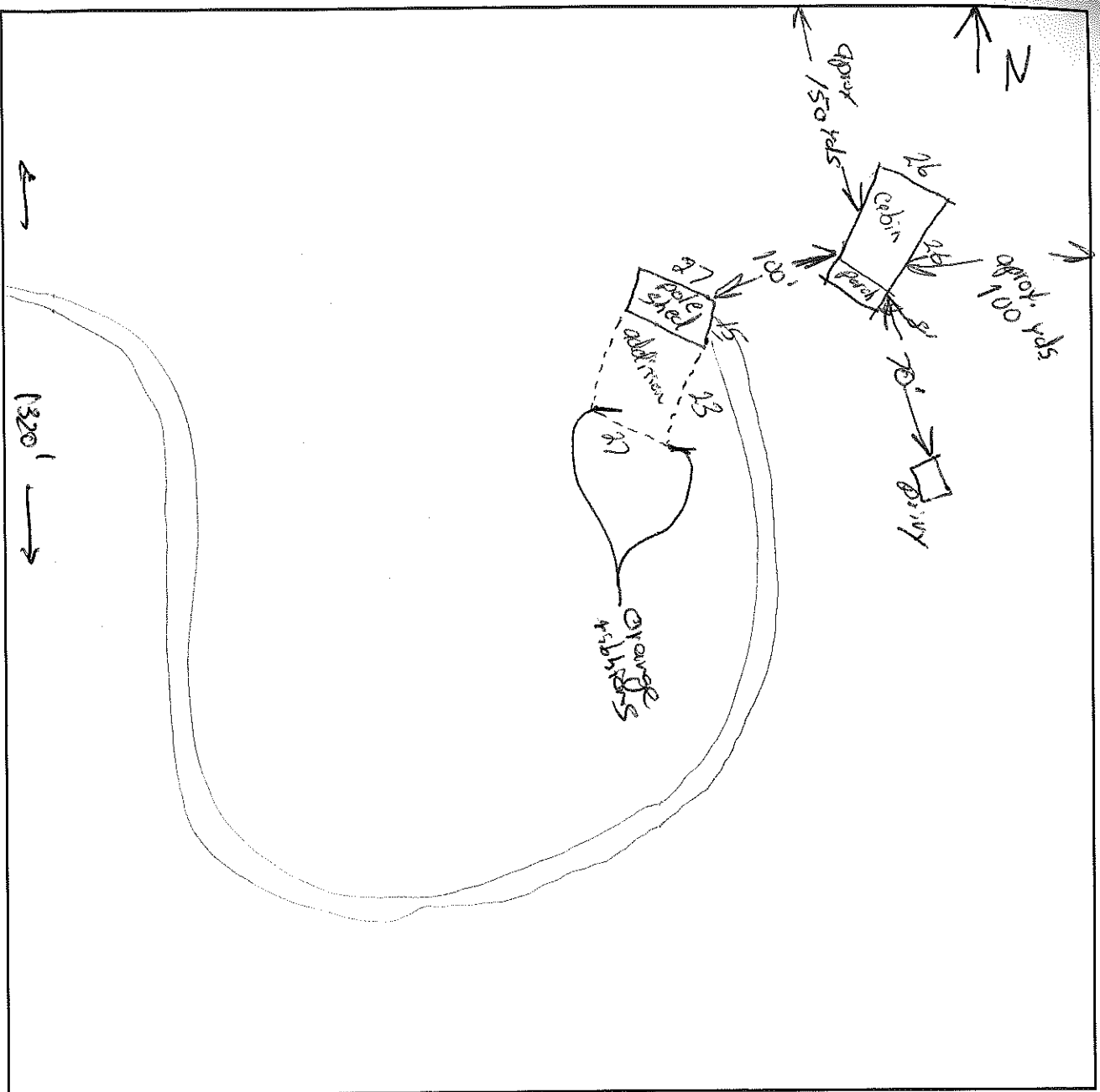

1320'
↑
f

Note - Proposed road is 10 feet wide of Frontage Road (Co. Hwy G) At intersections.

1. Name the frontage road and use as a guideline, fill in the lot dimensions and indicate North (N).
2. Show the location, size and dimensions of the structure.
3. Show the location, size and dimensions of attached deck(s), porch(s) or garage.
4. Show the location of the well, holding tank, septic tank and drain field.
5. Show the location of any lake, river, stream or pond if applicable.
6. Show the location of other existing structures.
7. Show the location of any wetlands or slopes over 20 percent.
8. Show dimensions in feet on the following:
 - a. Building to all lot lines
 - b. Building to centerline of road
 - c. Building to lake, river, stream or pond
 - d. Holding tank to closest lot line
 - e. Holding tank to building
 - f. Holding tank to well
 - g. Holding tank to lake, river, stream or pond
 - h. Privy to closest lot line
 - i. Privy to building
 - j. Privy to lake, river, stream or pond
 - k. Septic Tank and Drain field to closest lot line
 - l. Septic Tank and Drain field to building
 - m. Septic Tank and Drain field to well
 - n. Septic Tank, and Drain field to lake, river, stream or pond.
 - o. Well to building

IMPORTANT
DETAILED PLOT PLAN
IS NECESSARY. FOLLOW
STEPS 1-8 (a-o) COMPLETELY.

*NOTICE: All Land Use Permits Expire One (1) Year From The Date Issued.

For The Construction Of New One & Two Family Dwellings: ALL Municipalities Are Required To Enforce The Uniform Dwelling Code. You Must Contact Your Town Chairman / Clerk For More Information.

The local town, village, city, state or federal agencies may also require permits.

Stake or mark proposed location(s) of new building, holding tank, septic, drain field, privy, and well. Inspector will not make an inspection until location(s) are staked or marked.