

APPLICATION FOR

RECREATIONAL VEHICLE

RECEIVED
JUN 04 2012

Bayfield County Planning and Zoning Department
P.O. Box 58
117 East Sixth Street
Washburn, WI 54891
Phone - (715) 373-6138

Bayfield Co. Zoning Dept.

INSTRUCTIONS: No permits will be issued until all fees are paid.
Checks are made payable to: Bayfield County Zoning Department.
DO NOT START CONSTRUCTION UNTIL ALL PERMITS HAVE BEEN ISSUED TO APPLICANT.
Changes in plans must be approved by the Zoning Department

Office Use:	
Zoning District/Lakes Class	RV1
Application No.	12-0195
Date	10-30-12
Fee Paid	\$75.00 RDS
	6/5/12

Applicant David Jensen

Property Address Lake Shore Drive
of RV Barksdale, WI

Mailing Address 1400 County Hwy C
Washburn WI 54891

Telephone 715 373-5056

Written Authorization Attached: Yes () No ()

Accurate Legal Description involved in this request:

Zoning District: R-1/Class 1

1/4 of 1/4 of Section 7 Township 48 N. Range 4 W. Town of Barksdale

Gov't Lot 3 Lot 1 Block Subdivision CSM # 544

Volume 401 Page 38 of Deeds Parcel I.D. # 04-002-2-48-04-07-305-003-80000 Acreage 1.2 Acres

Additional Legal Description: ATTACH Copy of Tax Statement

Is your RV in a Shoreland Zone? Yes No If Yes, Distance from Shoreline: 75' or greater < 75' to 40' less than 40'

RV: New Replacement Vin # 4YDT2552696416954

Make of RV: Keystone Model of RV: Passport Lite

FAILURE TO OBTAIN A PERMIT OR PLACING RV ON PROPERTY WITHOUT A PERMIT WILL RESULT IN PENALTIES
APPLICANT - PLEASE COMPLETE REVERSE SIDE

For Office Use Only

Permit Issued: Sanitary Number 69845 Date 9/25/1985

Issuance Date 10-30-12 Permit Number 12-0195 Permit Denied (Date)

Reason for Denial:

Inspection Record: Property Traks (inspector) for secondary Zoned

By DPC Date of Inspection 6-10-12

Variance (B.O.A.) #

Condition: RV may be placed up to 4 months from issuance date. Must be removed by: 10-18-12

Signed [Signature] Inspector [Signature] Date of Approval 6-12-12

Rec'd for Issuance 10-2011 11-22-11

JUN 20 2012

Secretarial Staff

name and use frontage road as a guideline, and indicate North (N) on plot plan
 Show the RV (Recreation Vehicle) location

IMPORTANT
 Detailed Plot Plan is Necessary

3. Show dimensions in feet on the following:
- a. RV from centerline of road(s).
 - b. RV from right-of-way line
 - c. RV from property lines

- d. RV from lake, river, stream or pond
 95' from top of dike
- e. RV from Privy

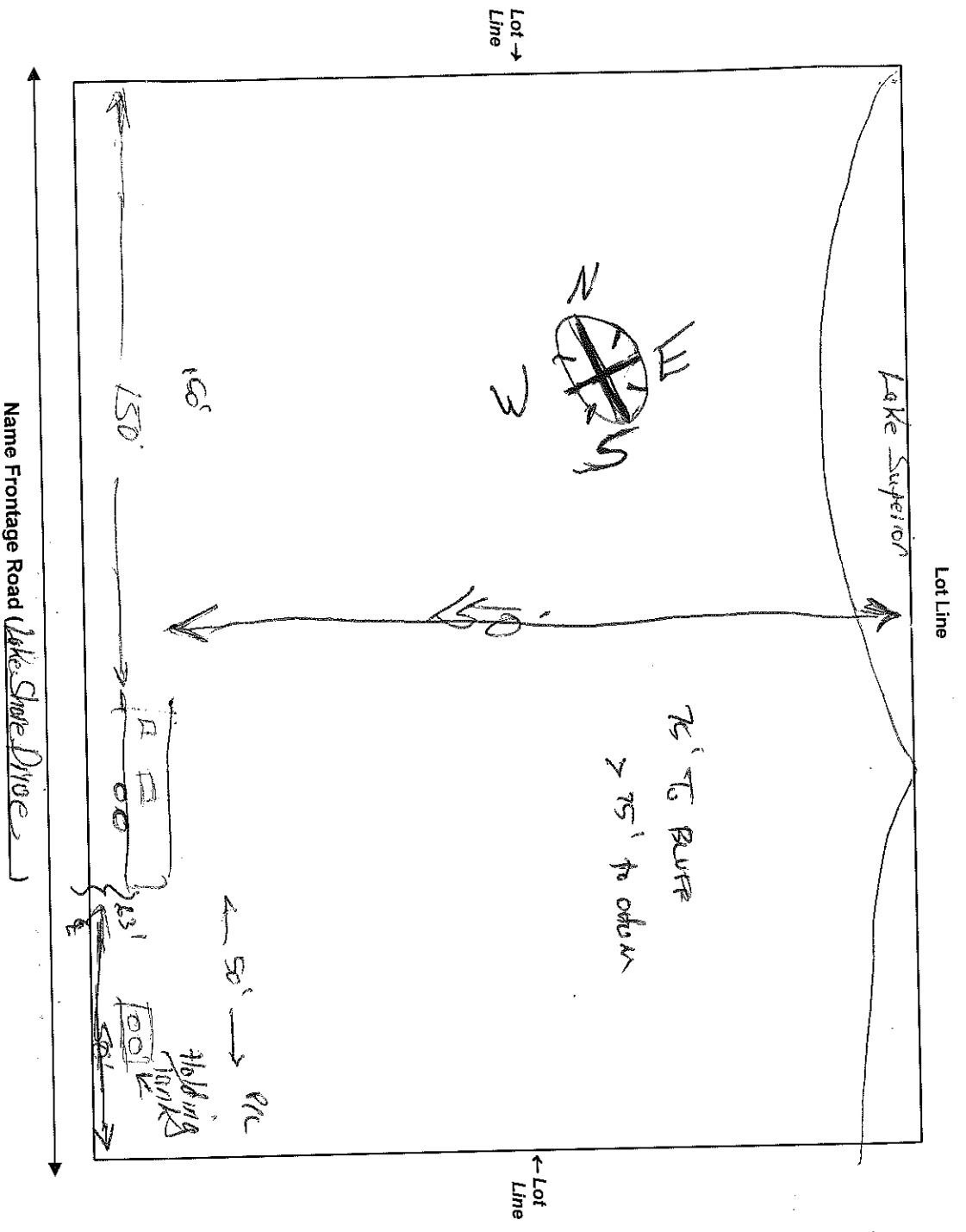

NOTICE: The local town, village, city, state or federal agencies may also require permits.

I (we) declare that this application (including any accompanying information) has been examined by me (us) and to the best of my (our) knowledge and belief it is true, correct and complete. I (we) acknowledge that I (we) am (are) responsible for the detail and accuracy of all information I (we) am (are) providing and that it will be relied upon by Bayfield County in determining whether to issue a permit. I (we) further accept liability which may be a result of Bayfield County relying on this information I (we) am (are) providing in or with this application. I (we) consent to county officials charged with administering county ordinances to have access to the above described property at any reasonable time for the purpose of inspection.

Owner or Authorized Agent Frances Janklack Date _____
 Address to send permit David V Jensen 1400 County Hwy E Washburn WI 54891