

APPLICATION FOR

RECREATIONAL VEHICLE

MAY 31 2013

MAY 31 2013

Bayfield County Planning and Zoning Department  
P.O. Box 58  
117 East Sixth Street  
Washburn, WI 54891  
Phone - (715) 373-6138

Bayfield Co. Zoning Dept.

Office Use:	
Zoning District/Lakes Class	R-1 Class 1
Application No.	13-0189
Date	6-7-13
Fee Paid	\$75 5-31-13

INSTRUCTIONS: No permits will be issued until all fees are paid.  
Checks are made payable to: Bayfield County Zoning Department.  
DO NOT START CONSTRUCTION UNTIL ALL PERMITS HAVE BEEN ISSUED TO APPLICANT.  
Changes in plans must be approved by the Zoning Department

Property Owner Frances VanVlack

Property Address Lake Shore Drive  
of RV placement. Barksdale WI

Mailing Address 602 6th St West

Asland WI 54806

Agent: David & Colleen Jensen

Telephone 715 682-6108

Written Authorization Attached: Yes (X) No ( )

Accurate Legal Description involved in this request:

Zoning District: R-1 / Class 1

1/4 of 1/4 of Section 7 Township 48 N. Range 4 W. Town of Barksdale

Gov't Lot 3 Lot 1 Block      Subdivision      CSM # 544

Volume 401 Page 38 of Deeds Parcel I.D. # 04002248-04-07365003 Acreage 1.2

Additional Legal Description:      ATTACH  
Copy of Tax Statement

Is your RV in a Shoreland Zone? Yes (X) No ( ) If Yes, Distance from Shoreline: 75' or greater (X) < 75' to 40' ( ) less than 40' ( )

RV: New (X) Replacement ( ) Vin # 4YDT 255 269 641 0954

Make of RV: Keystone Model of RV: Passport Lite

FAILURE TO OBTAIN A PERMIT OR PLACING RV ON PROPERTY WITHOUT A PERMIT WILL RESULT IN PENALTIES

Rec'd for Issuance      APPLICANT - PLEASE COMPLETE REVERSE SIDE

JUN 07 2013

For Office Use Only

Permitted Staff      Sanitary Number 69845 Date 9-25-85

Issuance Date 13-0189 Permit Number 6-7-13 Permit Denied (Date)     

Reason for Denial:     

Inspection Record: Holding tanks on-site, water & sewer checks, OK to issue

By Robert Schlemmer Date of Inspection 6/6/2013

Variance (B.O.A.) #     

Condition: RV may be placed up to 4 months from issuance date. Must be removed by: 10/7/2013

Not for Permanent Residence Signed      6/7/2013 Date of Approval

MAY

Be used

ENTERED

use frontage road as a guideline, and indicate North (N) on plot plan

the RV (Recreation Vehicle) location

**IMPORTANT**  
Detailed Plot Plan is Necessary

Show dimensions in feet on the following:

- a. RV from centerline of road(s).
- b. RV from right-of-way line *30'*
- c. RV from property lines
- d. RV from lake, river, stream or pond
- e. RV from Privy *95' from top of Bluff*

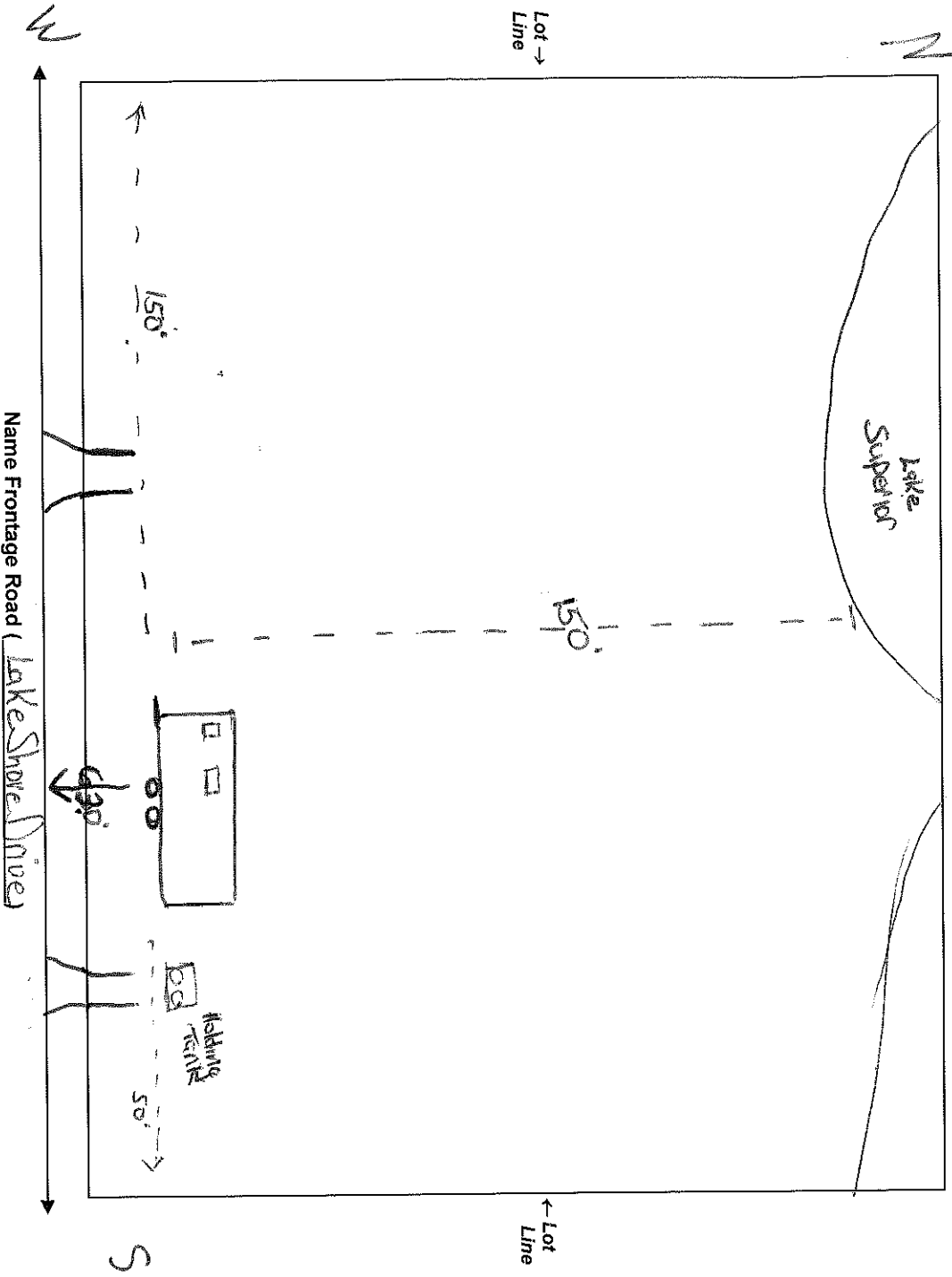

NOTICE: The local town, village, city, state or federal agencies may also require permits.

I (we) declare that this application (including any accompanying information) has been examined by me (us) and to the best of my (our) knowledge and belief it is true, correct and complete. I (we) acknowledge that I (we) am (are) responsible for the detail and accuracy of all information I (we) am (are) providing and that it will be relied upon by Bayfield County in determining whether to issue a permit. I (we) further accept liability which may be a result of Bayfield County relying on this information I (we) am (are) providing in or with this application. I (we) consent to county officials charged with administering county ordinances to have access to the above described property at any reasonable time for the purpose of inspection.

Owner or Authorized Agent David & Colleen Jensen Date May 29, 2013

Address to send permit 1400 County Trunk B Washburn WI 54991