

SUBMIT COMPLETED ORIGINAL APPLICATION, TAX STATEMENT AND FEE TO:

Bayfield County Zoning Department  
P.O. Box 58  
Washburn, WI 54891  
(715) 373-6138

APPLICATION FOR PERMIT  
BAYFIELD COUNTY, WISCONSIN

RECEIVED  
JUN 18 2009

INSTRUCTIONS: No permits will be issued until all fees are paid to Bayfield Co. Zoning Dept. Checks are made payable to: Bayfield County Zoning Department.

DO NOT START CONSTRUCTION UNTIL ALL PERMITS HAVE BEEN ISSUED TO APPLICANT. Changes in plans must be approved by the Zoning Department.

LAND USE  SANITARY  PRIVY  CONDITIONAL USE  SPECIAL USE  B.O.A.  OTHER \_\_\_\_\_

Use Tax Statement for Legal Description

Legal Description 1/4 of \_\_\_\_\_ 1/4 of Section 13 Township 43 North, Range 6 West, Town of Namanakagon  
Gov't Lot 2 Lot \_\_\_\_\_ Block \_\_\_\_\_ Subdivision \_\_\_\_\_ CSM # 1409 Acreage .99

Volume 924 Page 775 of Deeds Parcel I.D. 04-034-2-43-06-13-3 05-002-6000  
Property Owner Affordable Construction, Inc Contractor (Phone) 558-4014

Address of Property 24027 Michigan Bay Rd  
Cable, WI 54821 Authorized Agent Mike Best (Phone) 558-4014  
847 456-7602 (Home) \_\_\_\_\_ (Work) \_\_\_\_\_

Is your structure in a Shoreland Zone? Yes  No  if yes.  
Written Authorization Attached: Yes  No   
Distance from Shoreline: greater than 75'  75' to 40'  less than 40'

Structure: New \_\_\_\_\_ Addition \_\_\_\_\_ Existing \_\_\_\_\_  
Fair Market Value \_\_\_\_\_ Square Footage \_\_\_\_\_  
USE:  \* Residence or Principal Structure (# of bedrooms) \_\_\_\_\_  
 \* Residence w/deck-porch (# of bedrooms) \_\_\_\_\_  
 Residence sq. ft. \_\_\_\_\_ Porch sq. ft. \_\_\_\_\_  
 Deck sq. ft. \_\_\_\_\_ Deck(2) sq. ft. \_\_\_\_\_  
 \* Residence w/attached garage (# of bedrooms) \_\_\_\_\_  
 Residence sq. ft. \_\_\_\_\_ Garage sq. ft. \_\_\_\_\_

Residential Addition / Alteration (explain) \_\_\_\_\_  
 Residential Accessory Building (explain) \_\_\_\_\_  
 Residential Accessory Building Addition (explain) \_\_\_\_\_  
 Residential Other (explain) \_\_\_\_\_  
 \* Special/Conditional Use (explain) Short-term Rental  
 External Improvements to Principal Building (explain) \_\_\_\_\_  
 External Improvements to Accessory Building (explain) \_\_\_\_\_

FAILURE TO OBTAIN A PERMIT OF STARTING CONSTRUCTION WITHOUT A PERMIT WILL RESULT IN PENALTIES

I (we) declare that this application (including any accompanying information) has been examined by me (us) and to the best of my (our) knowledge and belief it is true, correct and complete. I (we) acknowledge that I (we) am (are) responsible for the detail and accuracy of all information I (we) am (are) providing and that it will be relied upon by Bayfield County in determining whether to issue a permit. I (we) further accept liability which may be a result of Bayfield County relying on this information I (we) am (are) providing in or with this application. I (we) consent to county officials charged with administering county ordinances to have access to the above described property at any reasonable time for the purpose of inspection.

Owner or Authorized Agent (Signature) [Signature] Date 6-18-09  
Address to send permit 43260 Randysek Rd, Cable, WI 54821

\* See Notice on Back  
APPLICANT - PLEASE COMPLETE REVERSE SIDE  
Copy of Tax Statement or  ATTACH  
(If you recently purchased the property Attach a Copy of Recorded Deed)

Permit Issued: \_\_\_\_\_ State Sanitary Number \_\_\_\_\_ Date \_\_\_\_\_  
Date 7-20-09 Permit Number 09-0289 Permit Denied (Date) \_\_\_\_\_  
Reason for Denial: \_\_\_\_\_  
Inspection Record: Meets all setbacks. All structures are existing.  
By M. Funtak Date of Inspection 6-25-09

Mitigation Plan Required: Yes  No  Variance (B.O.A.) # \_\_\_\_\_  
Condition: see TBA and/or affidavit

Signed Michael Funtak 6-26-09 Date of Approval  
Inspector

Rec'd for Issuance

JUL 17 2009

Secretarial Staff

ENTERED

Application No. 09-0289  
Date: \_\_\_\_\_  
Zoning District RRB, Class 1  
Amount Paid: \$175.00 RBS  
6/22/09

PATRICIA A OLSON  
 BAYFIELD COUNTY, WI  
 REGISTER OF DEEDS  
 2005R-501529  
 08/29/2005 03:03:01PM

TF EXEMPT #:

RECORDING FEE: 13.00

PAGES: 2

V8 p281-282

BAYFIELD COUNTY CERTIFIED SURVEY MAP NO. 1409--

LOCATED IN GOV'T. LOT 2 OF SECTION 13, T. 43 N., R. 6 W., IN  
 THE TOWN OF NAMAKAGON, BAYFIELD COUNTY, WISCONSIN  
 (BEING A SUBDIVISION OF LOT 3 OF CSM NO. 823)

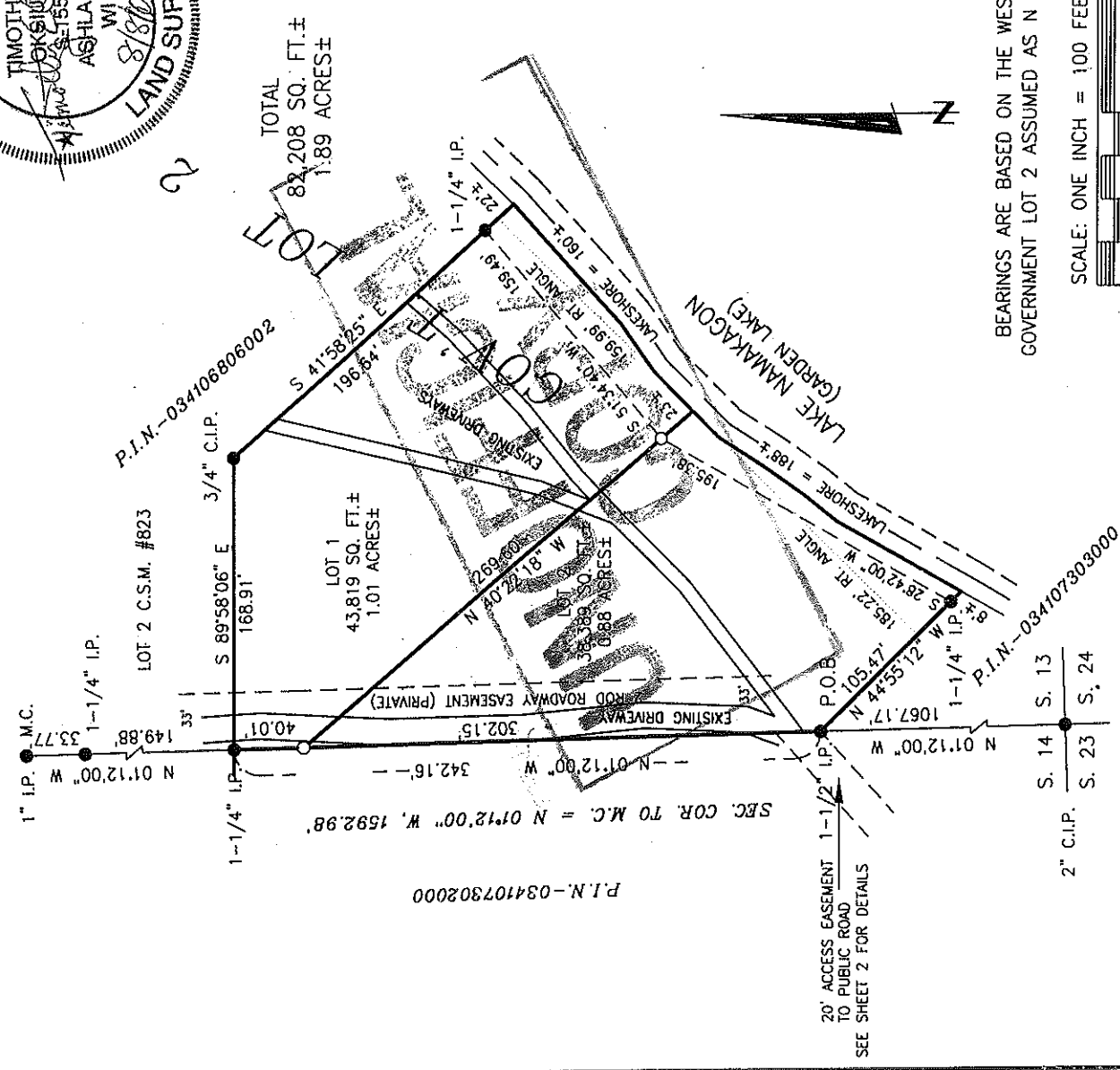
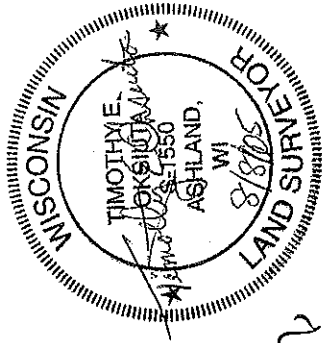

BEARINGS ARE BASED ON THE WEST LINE OF  
 GOVERNMENT LOT 2 ASSUMED AS N 01°12'00\" W

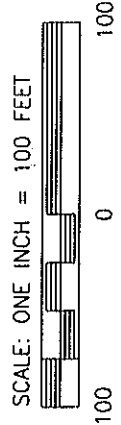

LEGEND

- IRON MONUMENT, AS NOTED, FOUND
- 1" x 18" IRON PIPE, WEIGHT 1.13 LB./FT., SET THIS SURVEY
- PIPE DIMENSIONS ARE OUTSIDE DIAMETER

CLIENT: WALSH, WM.

JOB: 05/91  
 JULY 19, 2005  
 NB. 335 PG. 110  
 DRAFTED BY: TEO

SCALE: ONE INCH = 100 FEET  
 FILE: N/DATE/743MFBW/SEC13  
 PSDATA/NO5091/ACAD/WALSH  
 SHEET 1 OF 2 SHEETS

NELSON  
 SURVEYING  
 INCORPORATED  
 SURVEYING NORTHERN WISCONSIN SINCE 1864  
 101 W. MAIN STREET  
 SUITE 207 WISCONSIN 54806  
 (715) 827-2552  
 FAX: (715) 827-5100

MAP NO. CSM 1414 ©

281