



SUBMIT COMPLETED ORIGINAL APPLICATION, TAX STATEMENT AND FEE TO:
 Bayfield County Zoning Department
 P.O. Box 58
 Washburn, WI 54891
 (715) 373-6138

**APPLICATION FOR PERMIT
 BAYFIELD COUNTY, WISCONSIN**

RECEIVED

MAY 17 2010

Application No: 10-0284
 Date: _____
 Zoning District RBB, Class 1
 Amount Paid: _____

INSTRUCTIONS: No permits will be issued until all fees are paid. Checks are made payable to: Bayfield County Zoning Department. DO NOT START CONSTRUCTION UNTIL ALL PERMITS HAVE BEEN ISSUED TO APPLICANT. Changes in plans must be approved by the Zoning Department.

LAND USE SANITARY PRIVY CONDITIONAL USE SPECIAL USE B.O.A. OTHER _____

Use Tax Statement for Legal Description

Legal Description 1/4 of Section 2 Township 43 North, Range 6 West, Town of Namakagon

Govt Lot 2 Lot 2 Block _____ Sub-division _____
 Volume 1039 Page 978 of Deeds Parcel I.D. 04-034-2-43-06-02-3 CSM # 81 Acreage 1.70

Property Owner Marsha & Bill Walsh Contractor self (Phone) _____
 Address of Property Cable, WI 54821 Plumber _____
 Telephone 794-2126 (Home) _____ Authorized Agent _____ (Phone) _____

Is your structure in a Shoreland Zone? Yes No If yes, _____
 Written Authorization Attached: Yes No

Structure: New _____ Addition _____ Existing
 Fair Market Value _____ Square Footage _____
 Basement: Yes _____ No Number of Stories 1
 Sanitary: New _____ Existing Privy _____ City _____

- USE:**
- * Residence or Principal Structure (# of bedrooms) _____
 - Residence sq. ft. _____
 - * Residence w/deck-porch (# of bedrooms) _____
 - Residence sq. ft. _____ Porch sq. ft. _____
 - Deck sq. ft. _____ Deck(2) sq. ft. _____
 - * Residence w/attached garage (# of bedrooms) _____
 - Residence sq. ft. _____ Garage sq. ft. _____
 - Residential Addition / Alteration (explain) _____
 - Residential Accessory Building (explain) _____
 - Residential Accessory Building Addition (explain) _____
 - Residential Other (explain) _____
 - Commercial Principal Building _____
 - Commercial Principal Building Addition (explain) _____
 - Commercial Accessory Building (explain) _____
 - Commercial Accessory Building Addition (explain) _____
 - Commercial Other (explain) _____
 - Special/Conditional Use (explain) 2 unit short-term rental and residence
 - External Improvements to Principal Building (explain) _____
 - External Improvements to Accessory Building (explain) _____

FAILURE TO OBTAIN A PERMIT OR STARTING CONSTRUCTION WITHOUT A PERMIT WILL RESULT IN PENALTIES. I (we) declare that this application (including any accompanying information) has been examined by me (us) and to the best of my (our) knowledge and belief it is true, correct and complete. I (we) acknowledge that I (we) am (are) responsible for the detail and accuracy of all information I (we) am (are) providing and that it will be relied upon by Bayfield County in determining whether to issue a permit. I (we) further accept liability which may be a result of Bayfield County relying on this information I (we) am (are) providing in or with this application. I (we) consent to county officials charged with administering county ordinances to have access to the above described property at any reasonable time for the purpose of inspection.

Owner or Authorized Agent (Signature) William Walsh Date 5-13-10

Address to send permit 44890 Cty Hwy D, Cable, WI 54821 ATTACH _____
 Copy of Tax Statement or (If you recently purchased the property Attach a Copy of Recorded Deed)

* See Notice on Back

APPLICANT — PLEASE COMPLETE REVERSE SIDE

Permit Issued: State Sanitary Number _____ Date _____
 Date 8/9/10 Permit Number 02-0284 Permit Denied (Date) _____
 Reason for Denial: _____
 Inspection Record: 2 structures (residences) on parcel. Meet all setbacks.
 By M. Fudak Date of Inspection 5-6-10
 Mitigation Plan Required: Yes No Variance (B.O.A.) # _____
 Condition: See ZC mtg minutes and lot affidavit.

Signed Michael Fudak Date of Approval 8-9-10
 Inspector _____

Rec'd for Issuance

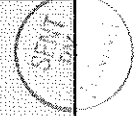

AUG 9, 2010

Secretarial Staff

0000 81
C.S.M. No.

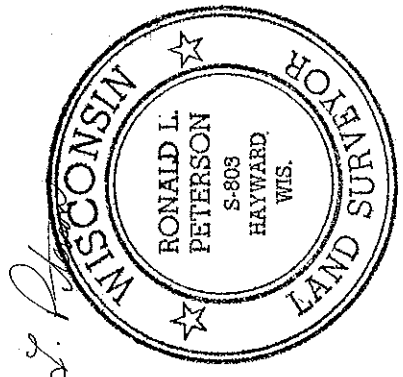

Ronald L. Peterson

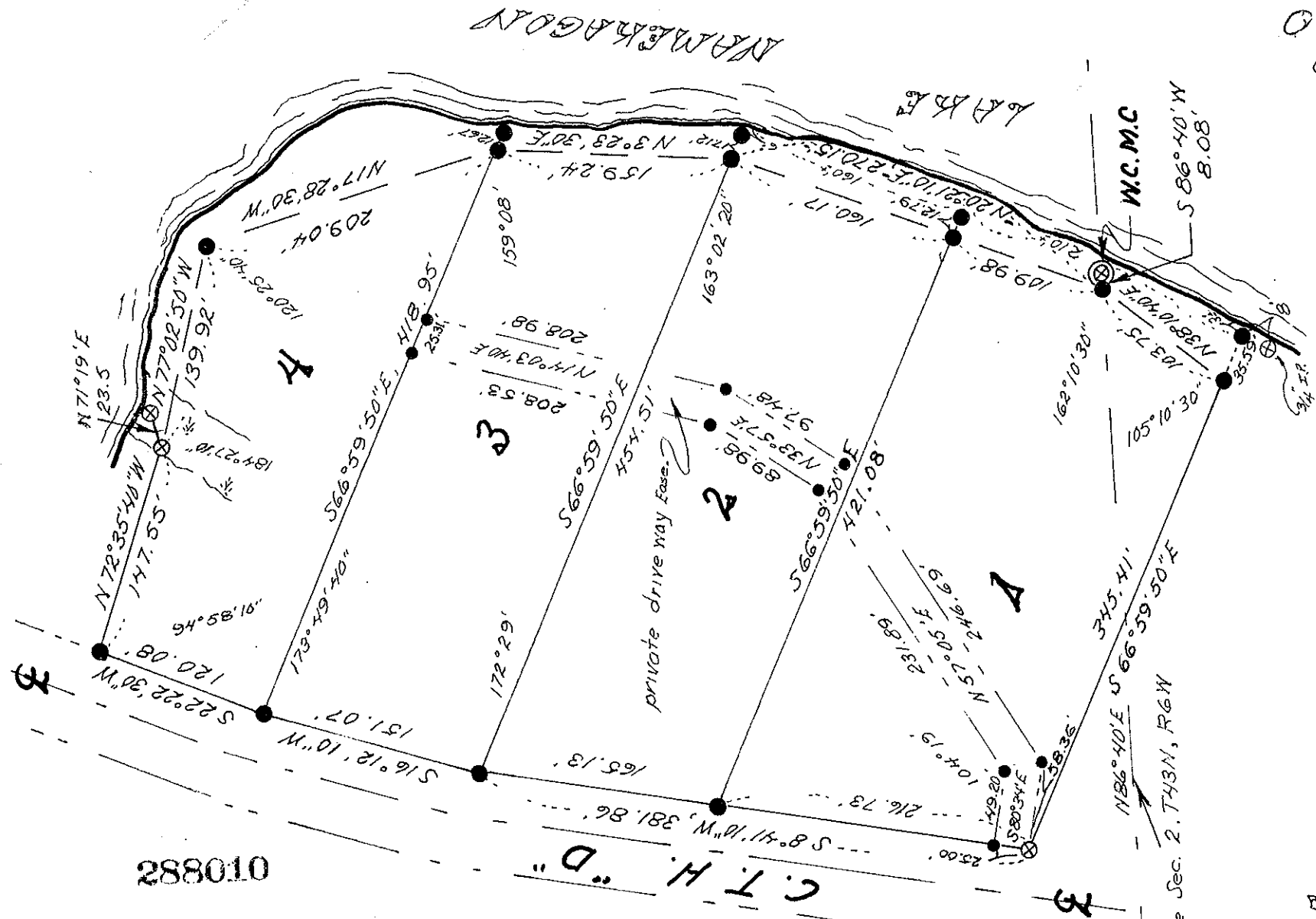

288010

REGISTER'S OFFICE
Bayfield County, Wis. } S.S.
RECORDED AT 92... M.
ON JUN 1 - 1973 IN
Vol. 2 of C.S.M. Page 91492

Earl Pedersen
REGISTER OF DEEDS

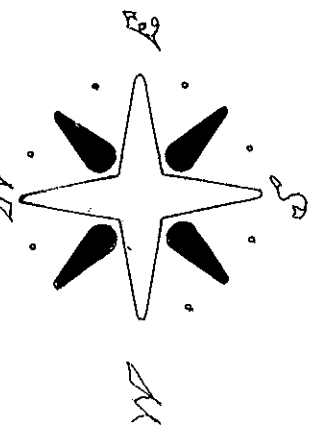

SCALE 1" = 100'

- ⊕ FOUND MONUMENT
 - SET 5/8 X 3/16" IRON ROD
- BEARINGS ARE TRUE, BASED ON 1929 G.L.O. RESURVEY

MAY 22, 1973