

\$138

18

SUBMIT COMPLETED ORIGINAL APPLICATION, TAX STATEMENT AND FEE TO:
 Bayfield County Zoning Department
 P.O. Box 58
 Washburn, WI 54891
 (715) 373-6138

APPLICATION FOR PERMIT
 BAYFIELD COUNTY, WISCONSIN

RECEIVED
 FEB 03 2011

Application No: 11-0017
 Date: _____
 Zoning District R-1 Class 1
 Amount Paid: 138.00
2/6/11 mg

INSTRUCTIONS: No permits will be issued until all fees are paid. Bayfield Co. Zoning Dept.
 Checks are made payable to: Bayfield County Zoning Department.
 DO NOT START CONSTRUCTION UNTIL ALL PERMITS HAVE BEEN ISSUED TO APPLICANT.
 Changes in plans must be approved by the Zoning Department.

LAND USE SANITARY PRIVY CONDITIONAL USE SPECIAL USE B.O.A. OTHER _____

Use Tax Statement for Legal Description

Legal Description 11 1/4 of Section 43 Township VT6 North Range 06 West Town of Namokagon
 Gov't Lot 2 Lot 1 Block _____ Subdivision _____
 Volume 7060 Page 386 of Deeds Parcel I.D. 04-034-2-43-06-11-2 05-002-80000

Property Owner David Choate Contractor Say Zegg (Phone) 798-3020
 Address of Property 23105 Viking Bay Rd Plumber _____
Cable, WI 54821 Authorized Agent _____
715 332-5968 (Home) 798-3968 catan (Phone) _____
Mont

Is your structure in a Shoreland Zone? Yes No If Yes, _____
 Structure: New Addition _____ Existing _____ (Phone) _____
 Fair Market Value \$46000.00 Square Footage 7807
USE: _____

* Residence or Principal Structure (# of bedrooms) _____
 Residence sq. ft. _____ (Phone) _____
 * Residence w/deck-porch (# of bedrooms) _____
 Residence sq. ft. _____ Porch sq. ft. _____
 Deck sq. ft. _____ Deck(2) sq. ft. _____
 * Residence w/attached garage (# of bedrooms) _____
 Residence sq. ft. _____ Garage sq. ft. _____

Residential Addition / Alteration (explain) _____
 Residential Accessory Building (explain) garage w/ storage loft
 Residential Accessory Building Addition (explain) _____
 Residential Other (explain) _____
 Commercial Principal Building _____
 Commercial Principal Building Addition (explain) _____
 Commercial Accessory Building (explain) _____
 Commercial Accessory Building Addition (explain) _____
 Commercial Other (explain) _____
 Special/Conditional Use (explain) _____
 External Improvements to Principal Building (explain) _____
 External Improvements to Accessory Building (explain) _____

FAILURE TO OBTAIN A PERMIT OR STARTING CONSTRUCTION WITHOUT A PERMIT WILL RESULT IN PENALTIES
 I (we) declare that this application (including any accompanying information) has been examined by me (us) and to the best of my (our) knowledge and belief it is true, correct and complete. I (we) acknowledge that I (we) am (are) responsible for the detail and accuracy of all information I (we) am (are) providing and that it will be relied upon by Bayfield County in determining whether to issue a permit. I (we) further accept liability which may be a result of Bayfield County relying on this information I (we) am (are) providing in or with this application. I (we) consent to county officials charged with administering county ordinances to have access to the above described property at any reasonable time for the purpose of inspection.

Owner or Authorized Agent (Signature) [Signature] Date 1-30-2011
 Address to send permit Say Zegg, PO Box 602, Cable, WI 54821

* See Notice on Back **APPLICANT - PLEASE COMPLETE REVERSE SIDE** **ATTACH** Copy of Tax Statement or Attach a Copy of Recorded Deed

Permit Issued: _____ State Sanitary Number _____ Date _____
 Date 02/03/11 Permit Number 11-0017 Permit Denied (Date) _____
 Reason for Denial: _____
 Inspection Record: Will stabilize. Meets all setbacks. Property line fence
contractor's requirements. By M Tustak Date of Inspection 2-3-11

Mitigation Plan Required: Yes No Variance (B.O.A.) # _____
 Condition: Not to be used for human habitation. No water under pressure in structure.

Signed Michael Tustak 2-4-11 Date of Approval _____
 Inspector

18

LOCATED IN
NAMAKAGON, BAYFIELD COUNTY, WISCONSIN

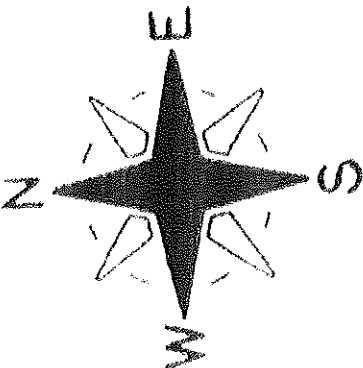
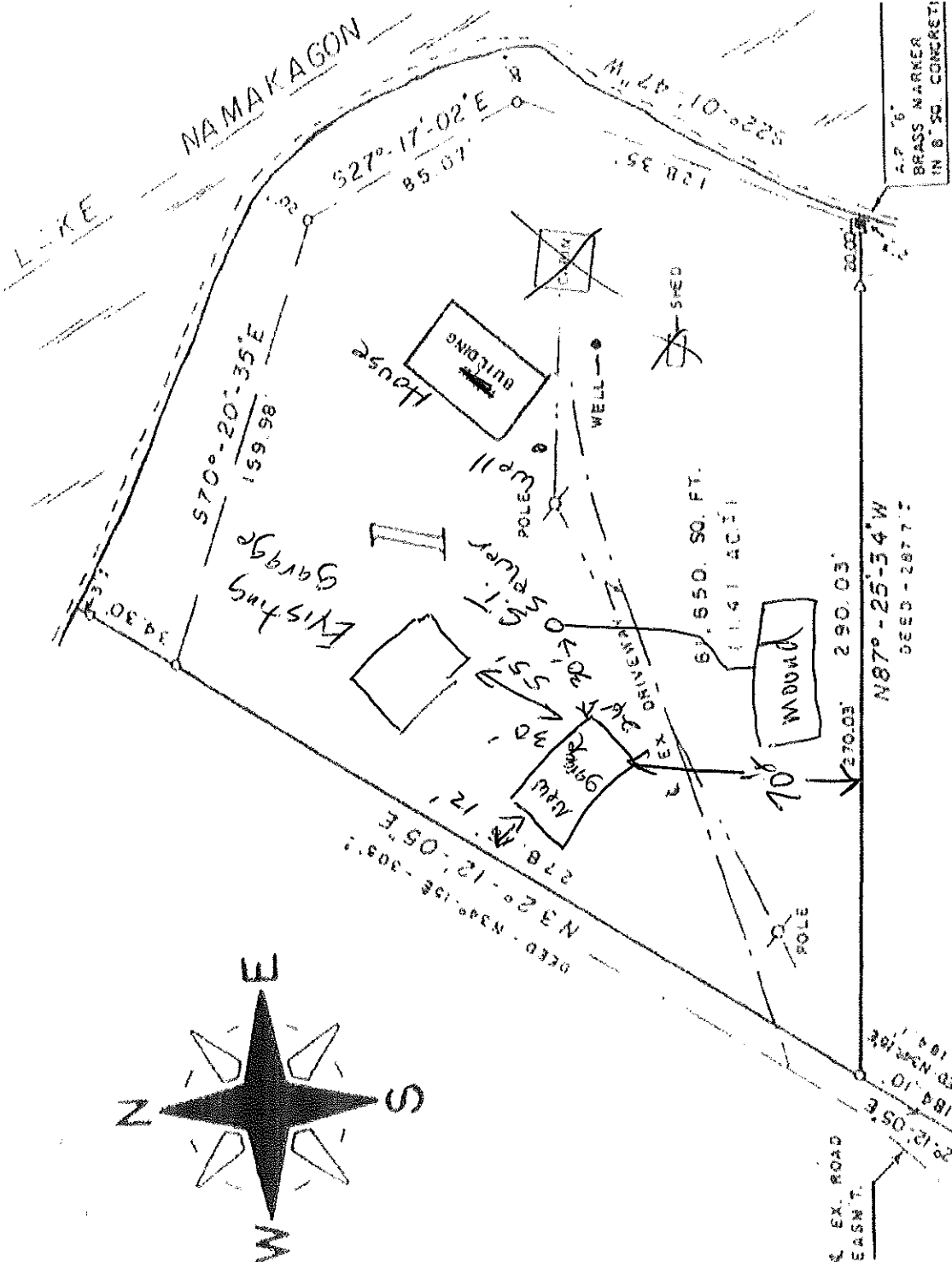

PREPARED FOR:
 DAVID CHOATE
 5503 RIVER BLUFF CIRCLE
 BLOOMINGTON, MN. 55437

25 OCT. 1997
 Duane & Marten

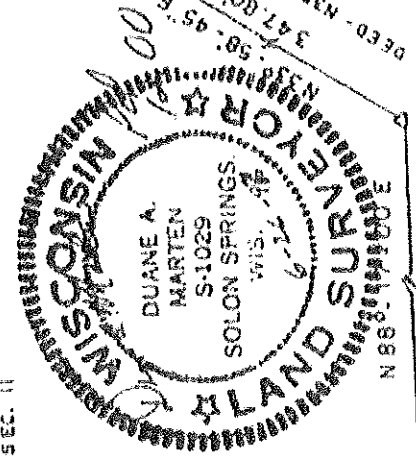

BEARINGS ARE REFERENCED TO WEST
 LINE OF SEC. 11 - BEARING N2°-12'W.

○ = EX. 1" STEEL L POST

