

SUBMIT COMPLETED ORIGINAL APPLICATION, TAX STATEMENT AND FEE TO:  
 Bayfield County Zoning Department  
 P.O. Box 58  
 Washburn, WI 54891  
 (715) 373-6138

APPLICATION FOR PERMIT  
 BAYFIELD COUNTY, WISCONSIN  
**RECEIVED**  
 JAN 10 2011

Bayfield Co. Zoning Dept.

Application No: 11-02055  
 Date: 8-3-11  
 Zoning District: R-1, Class 1  
 Amount Paid: \$6000  
1/10/11 mg

INSTRUCTIONS: No permits will be issued until all fees are paid. Checks are made payable to: Bayfield County Zoning Department. DO NOT START CONSTRUCTION UNTIL ALL PERMITS HAVE BEEN ISSUED TO APPLICANT. Changes in plans must be approved by the Zoning Department.

LAND USE  SANITARY  PRIVY  CONDITIONAL USE  SPECIAL USE  B.O.A.  OTHER

Legal Description \_\_\_\_\_ 1/4 of \_\_\_\_\_ 1/4 of Section 3 Township 43 North, Range 4 West, Town of Namackagon

Gov't Lot 3 Lot \_\_\_\_\_ Block \_\_\_\_\_ Subdivision 04-034-2-43-06-03-4 CSM # 05-063-01000 Acreage 3.05  
 Volume 453 Page 383-3 of Deeds Parcel I.D. # \_\_\_\_\_ Use Tax Statement for Legal Description

Property Owner Scott Campbell Contractor Rick Verbot (Phone) 794-2220  
 Address of Property 22530 Jewels Pt. Rd. Plumber \_\_\_\_\_ (Phone) 507-273-8127  
Cable, WI 54821 Authorized Agent \_\_\_\_\_ (Phone) \_\_\_\_\_  
 Telephone 577-2126 cell (Home) 577-8414 (Work) Written Authorization Attached: Yes  No

Is your structure in a Shoreland Zone? Yes  No  If Yes, Distance from Shoreline: greater than 75'  75' to 40'  less than 40'   
 Structure: New \_\_\_\_\_ Addition  Existing \_\_\_\_\_ Sanitary: New \_\_\_\_\_ Existing  Privy \_\_\_\_\_ City \_\_\_\_\_  
 Estimated Cost of Construction \$200,000 Square Footage 3500 Total 3500 Sanitary: New \_\_\_\_\_ Existing  Privy \_\_\_\_\_ City \_\_\_\_\_  
 USE:  Residence or Principal Structure (# of bedrooms) \_\_\_\_\_ External Improvements to Principal Building (explain) \_\_\_\_\_  
 Residence sq. ft. \_\_\_\_\_ Mobile Home (manufactured date) \_\_\_\_\_  
 Residence w/deck-porch (# of bedrooms) \_\_\_\_\_ Porch sq. ft. \_\_\_\_\_ Commercial Principal Building \_\_\_\_\_  
 Residence sq. ft. \_\_\_\_\_ Deck(2) sq. ft. \_\_\_\_\_ Commercial Principal Building Addition (explain) \_\_\_\_\_  
 Residence w/attached garage (# of bedrooms) \_\_\_\_\_ Garage sq. ft. \_\_\_\_\_ Commercial Accessory Building (explain) \_\_\_\_\_  
 Residence sq. ft. \_\_\_\_\_ Commercial Accessory Building Addition (explain) \_\_\_\_\_  
 Residential Addition / Alteration (explain) new roof / downers Commercial Accessory Building Other (explain) \_\_\_\_\_  
 Residential Accessory Building (explain) 10ft / gate / entryway Special/Conditional Use (explain) \_\_\_\_\_  
 Residential Accessory Building Addition (explain) Relocate External Improvements to Accessory Building (explain) \_\_\_\_\_  
 Residential Other (explain) South of Campbell

FAILURE TO OBTAIN A PERMIT OR STARTING CONSTRUCTION WITHOUT A PERMIT WILL RESULT IN PENALTIES.

I (we) declare that this application (including any accompanying information) has been examined by me (us) and to the best of my (our) knowledge and belief it is true, correct and complete. I (we) acknowledge that I (we) am (are) responsible for the detail and accuracy of all information I (we) am (are) providing and that it will be relied upon by Bayfield County in determining whether to issue a permit. I (we) further accept liability which may be a result of Bayfield County relying on this information. I (we) am (are) providing in or with this application. I (we) consent to county officials charged with administering county ordinances to have access to the above described property at any reasonable time for the purpose of inspection.

Owner or Authorized Agent (Signature) Scott Campbell Date 12-30-10 ATTACH \_\_\_\_\_  
 Address to send permit 1851 67th St. NW, Rochester, MN 55901 Copy of Tax Statement   
 \* See Notice on Back 3541 Gregeron Dr, Eau Claire, WI 54603 If you previously purchased the property APPLICANT - PLEASE COMPLETE REVERSE SIDE Attach a Copy of Recorded Deed \_\_\_\_\_

Permit Issued: \_\_\_\_\_ State Sanitary Number 11-0485 Date 8-3-11  
 Date 8-3-11 Permit Number 11-02055 Permit Denied (Date) \_\_\_\_\_  
 Reason for Denial: \_\_\_\_\_

Inspector Record: Well checked. Musty old structure. Property Lewis pa  
owner's representations BY My Fuchs Date of Inspection 6-9-11  
 Mitigation Plan Required: Yes  No  Variance (B.O.A.) # \_\_\_\_\_  
 Condition: \_\_\_\_\_

Signed Michael Fuchs Date of Approval 6-10-11  
 Inspector \_\_\_\_\_

Lake Namerkegon  
DRAIN

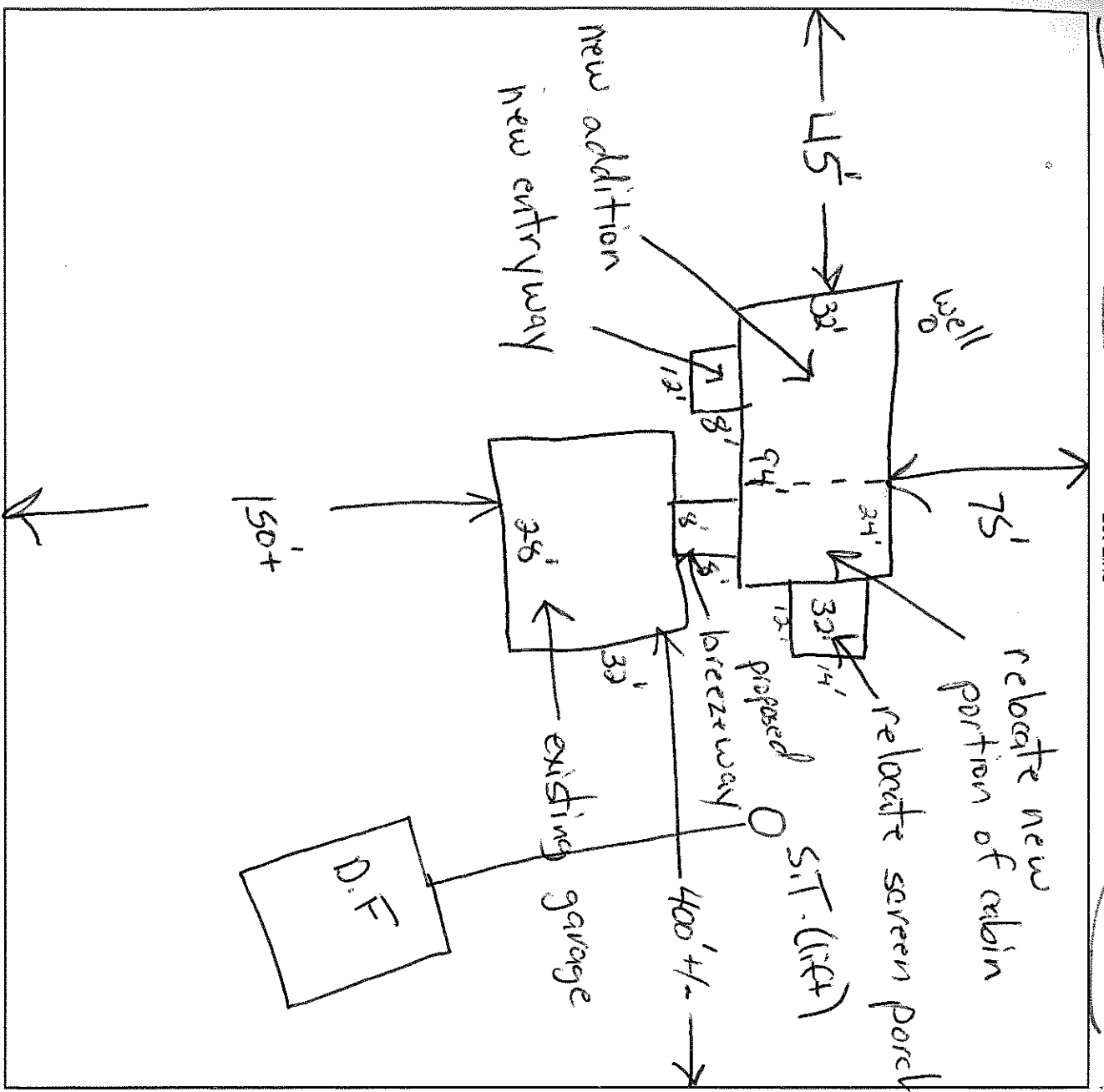

Name of Frontage Road Circle Drive

1. Name the frontage road and use as a guideline, fill in the lot dimensions and indicate North (N).
2. Show the approximate location, size and dimensions of the structure - (include any deck(s), porch or garage)
3. Show the location of the well, septic tank and drain field.
4. Show the location of any lake, river, stream or pond if applicable.
5. Show the approximate location of other existing structures.
6. Show the approximate location of any wetlands or slopes over 20 percent.
7. Show dimensions in feet on the following:
  - a. Building to all lot lines
  - b. Building to centerline of road
  - c. Building to lake, river, stream or pond
  - d. Septic tank to closest lot line
  - e. Septic tank to building
  - f. Septic tank to well
  - g. Septic tank to lake, river, stream or pond
  - h. Privy to closest lot line
  - i. Privy to building
  - j. Privy to lake, river, stream or pond
  - k. Drain field to closest lot line
  - l. Drain field to building
  - m. Drain field to well
  - n. Drain field to lake, river, stream or pond.
  - o. Well to building

**IMPORTANT**  
DETAILED PLOT PLAN  
IS NECESSARY. FOLLOW  
STEPS 1-7 (a-o) COMPLETELY.

\*NOTICE: All Land Use Permits Expire One (1) Year From The Date Issued.

For The Construction Of New One & Two Family Dwellings: ALL Municipalities Are Required To Enforce The Uniform Dwelling Code.  
You Must Contact Your Town Chairman / Clerk For More Information.

The local town, village, city, state or federal agencies may also require permits.

Stake or mark proposed location(s) of new building, septic, drain field, privy, and well. Inspector will not make an inspection until location(s) are staked or marked.