

SUBMIT COMPLETED ORIGINAL APPLICATION, TAX STATEMENT AND FEE TO:
 Bayfield County Zoning Department
 P.O. Box 58
 Washburn, WI 54891
 (715) 373-6138

APPLICATION FOR PERMIT
 BAYFIELD COUNTY, WISCONSIN

RECEIVED
 AUG 17 2012

Bayfield Co. Zoning Dept.

Application No.: 12-0312
 Date: 8-23-12
 Zoning District: RRB, Class 1
 Amount Paid: \$15,817.12

INSTRUCTIONS: No permits will be issued until all fees are paid. Checks are made payable to: Bayfield County Zoning Department. DO NOT START CONSTRUCTION UNTIL ALL PERMITS HAVE BEEN ISSUED TO APPLICANT. Changes in plans must be approved by the Zoning Department.

LAND USE SANITARY PRIVY CONDITIONAL USE SPECIAL USE B.O.A. OTHER _____

Use Tax Statement for Legal Description

Legal Description _____ 1/4 of _____ 1/4 of Section 14 Township 43 North, Range 6 West, Town of Nauskogen

Gov't Lot _____ Lot 36+37 Block A & C Hwy Subdivision D Parcel I.D. 24-034-2-43-16-14-1 00-227-43000 Acreage 1.274

Volume 1077 Page 880 751 Deeds

Property Owner Michael McNulty Contractor Scott Hoen (Phone) 715-744-2685

Address of Property 43610 Colwyn D Plumber _____

Cable, WI 54821 Authorized Agent _____ (Phone) _____

Telephone 319-939-3336 (Home) _____ (Work) _____ Written Authorization Attached: Yes No

Is your structure in a Shoreland Zone? Yes No If Yes, Distance from Shoreline: greater than 75' 75' to 40' less than 40'

Structure: New Addition _____ Existing _____ Basement: Yes _____ No Number of Stories 1

Fair Market Value 23,000 Square Footage 1,200 Sanitary: New _____ Existing _____ Privy _____ City _____

USE: Type of Septic/Sanitary System Mound

Residence or Principal Structure (# of bedrooms) _____ Mobile Home (manufactured date) _____

Residence sq. ft. _____ Commercial Principal Building _____

Residence w/deck-porch (# of bedrooms) _____ Commercial Principal Building Addition (explain) _____

Residence sq. ft. _____ Porch sq. ft. _____ Commercial Accessory Building (explain) _____

Deck sq. ft. _____ Deck(2) sq. ft. _____ Commercial Accessory Building Addition (explain) _____

Residence w/attached garage (# of bedrooms) _____ Commercial Other (explain) _____

Residence sq. ft. _____ Garage sq. ft. _____ Special/Conditional Use (explain) _____

Residential Addition / Alteration (explain) _____ External Improvements to Principal Building (explain) _____

Residential Accessory Building (explain) Garage 30x40 External Improvements to Accessory Building (explain) _____

Residential Accessory Building Addition (explain) _____

Residential Other (explain) _____

FAILURE TO OBTAIN A PERMIT OR STARTING CONSTRUCTION WITHOUT A PERMIT WILL RESULT IN PENALTIES

I (we) declare that this application (including any accompanying information) has been examined by me (us) and to the best of my (our) knowledge and belief it is true, correct and complete. I (we) acknowledge that I (we) am (are) responsible for the detail and accuracy of all information I (we) am (are) providing and that it will be relied upon by Bayfield County in determining whether to issue a permit. I (we) further accept liability which may be a result of Bayfield County relying on this information I (we) am (are) providing in or with this application. I (we) consent to county officials charged with administering county ordinances to have access to the above described property at any reasonable time for the purpose of inspection.

Owner or Authorized Agent (Signature) Michael J McNulty Date 8-14-12

Address to send permit Scott Hoen 23055 Missionary DR Cable WI 54821 ATTACH _____

* See Notice on Back APPLICANT - PLEASE COMPLETE REVERSE SIDE (If you recently purchased the property Attach a Copy of Recorded Deed)

Permit Issued: _____ State Sanitary Number _____ Date _____

Date 8-23-12 Permit Number 12-0312 Permit Denied (Date) _____

Reason for Denial: _____ BY M. Fintel Date of Inspection 8-20-12

Inspection Record: Well staked. Masts all set back.

Mitigation Plan Required: Yes No Variance (B.O.A.) # _____

Condition: May not be used for human habitation. No water under

pressure in structure.

Rec'd for Issuance AUG 23 2012 Signed Michael Fintel 8-23-12

Date of Approval 8-23-12

Secretary Staff

Secretary Staff

4'x24' walkway
7.5'x15.5' - front deck

front deck/entry 8.5'x37'
gravel driveway 17'x25'
Lot line

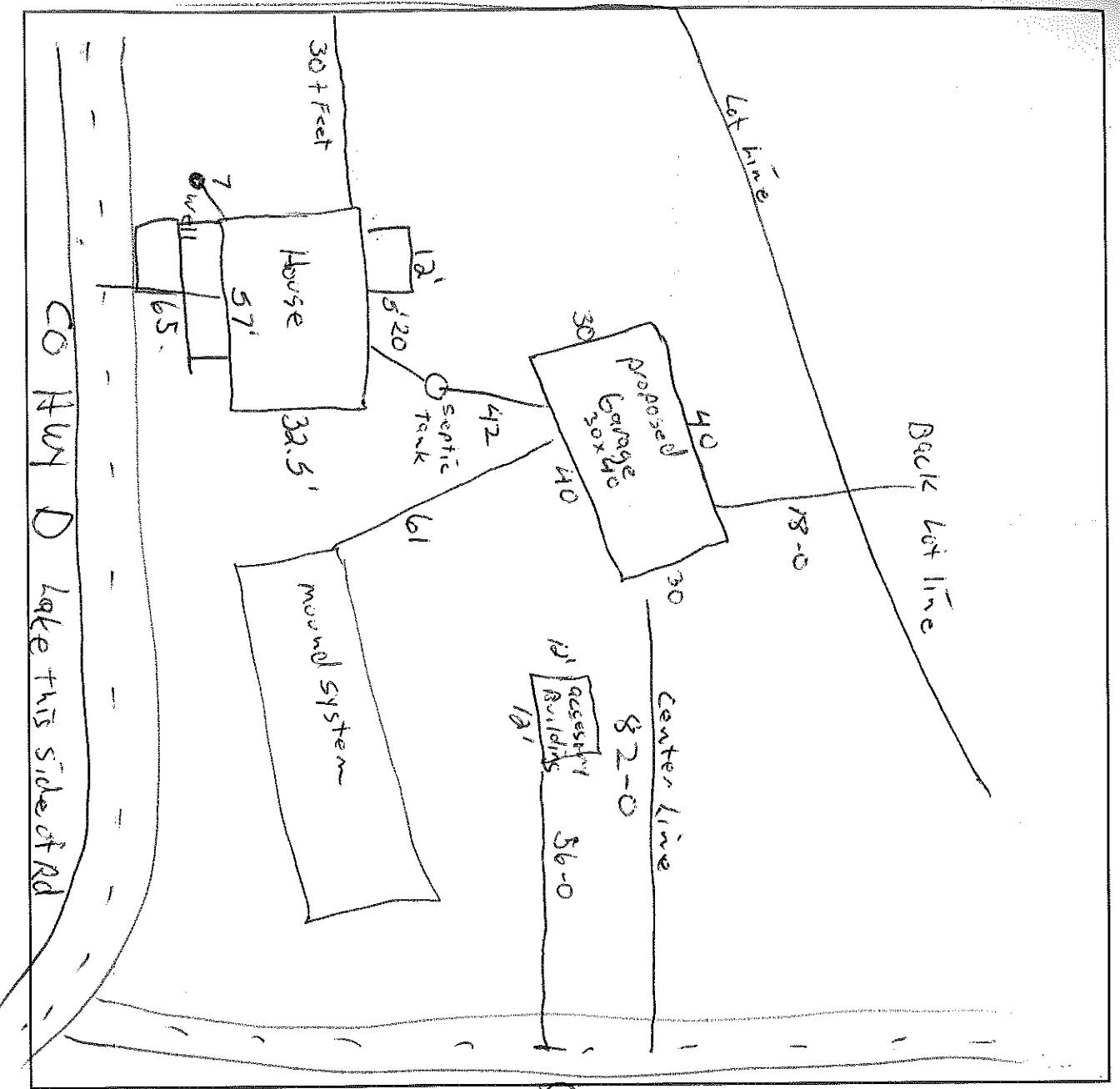

Name of Frontage Road (Co Hwy D - Garden Lk Rd)

1. Name the frontage road and use as a guideline, fill in the lot dimensions and indicate North (N).
2. Show the location, size and dimensions of the structure.
3. Show the location, size and dimensions of attached deck(s), porch(s) or garage.
4. Show the location of the well, holding tank, septic tank and drain field.
5. Show the location of any lake, river, stream or pond if applicable.
6. Show the location of other existing structures.
7. Show the location of any wetlands or slopes over 20 percent.
8. Show dimensions in feet on the following:
 - a. Building to all lot lines.
 - b. Building to centerline of road
 - c. Building to lake, river, stream or pond
 - d. Holding tank to closest lot line
 - e. Holding tank to building
 - f. Holding tank to well
 - g. Holding tank to lake, river, stream or pond
 - h. Privy to closest lot line
 - i. Privy to building
 - j. Privy to lake, river, stream or pond
 - k. Septic Tank and Drain field to closest lot line
 - l. Septic Tank and Drain field to building
 - m. Septic Tank and Drain field to well
 - n. Septic Tank and Drain field to lake, river, stream or pond.
 - o. Well to building

IMPORTANT
DETAILED PLOT PLAN
IS NECESSARY, FOLLOW
STEPS 1-8 (a-o) COMPLETELY.

*NOTICE: All Land Use Permits Expire One (1) Year From The Date Issued.

For The Construction Of New One & Two Family Dwellings: All Municipalities Are Required To Enforce The Uniform Dwelling Code. You Must Contact Your Town Chairman / Clerk For More Information.

The local town, village, city, state or federal agencies may also require permits.

Stake or mark proposed location(s) of new building, holding tank, septic, drain field, privy, and well. Inspector will not make an inspection until location(s) are staked or marked.