

SUBMIT COMPLETED ORIGINAL APPLICATION, TAX STATEMENT AND FEE TO:
 Bayfield County Zoning Department
 P.O. Box 58
 Washburn, WI 54891
 (715) 373-6138

APPLICATION FOR PERMIT
 BAYFIELD COUNTY, WISCONSIN

RECEIVED
 MAR 31 2009
 Bayfield Co. Zoning Dept.

Application No.: 09-0076
 Date: _____
 Zoning District: R-PR(1)
 Amount Paid: 75 \$/1/09 mg

INSTRUCTIONS: No permits will be issued until all fees are paid.
 Checks are made payable to: Bayfield County Zoning Department.
 DO NOT START CONSTRUCTION UNTIL ALL PERMITS HAVE BEEN ISSUED TO APPLICANT.
 Changes in plans must be approved by the Zoning Department.

LAND USE SANITARY PRIVY CONDITIONAL USE SPECIAL USE B.O.A. OTHER _____
 Legal Description S. 5 ~~149~~ 149 1/4 of Section 29W Township Orienta North, Range West. Town of OIENTA
 Gov't Lot 2 Lot 1 Block _____ Subdivision _____ CSM # 1214 Acreage 3.450
 Volume 7 Page 303 of Deeds 303 Parcel I.D. # 036-1038-02-001 Use Tax Statement for Legal Description
 Property Owner Robert A. and Kathleen M. Olmsted Contractor Economy Services (Phone) 800-582-3600
 Address of Property Under application Plumber _____
OIENTA LAKE RD Authorized Agent N/A (Phone) _____
 Telephone 952-774-0001 (Home) 952-239-1701 (Work) _____
 Is your structure in a Shoreland Zone? Yes No If yes, _____
 Distance from Shoreline: greater than 75' 75' to 40' less than 40'

Structure: New Addition Existing Basement: Yes No Number of Stories 1
 Estimated Cost of Construction 25,000 Square Footage 833 Sanitary: New Existing Privy _____ City _____
 USE:
 * Residence or Principal Structure (# of bedrooms) _____
 Residence sq. ft. _____
 * Residence w/deck-porch (# of bedrooms) _____
 Residence sq. ft. _____ Porch sq. ft. _____
 Deck sq. ft. _____ Deck(2) sq. ft. _____
 * Residence w/attached garage (# of bedrooms) _____
 Residence sq. ft. _____ Garage sq. ft. _____
 Residential Addition / Alteration (explain) _____
 Residential Accessory Building (explain) Garage
 Residential Accessory Building Addition (explain) _____
 Residential Other (explain) _____

FAILURE TO OBTAIN A PERMIT OR STARTING CONSTRUCTION WITHOUT A PERMIT WILL RESULT IN PENALTIES
 I (we) declare that this application (including any accompanying information) has been examined by me (us) and to the best of my (our) knowledge and belief it is true, correct and complete. I (we) acknowledge that I (we) am (are) responsible for the detail and accuracy of all information I (we) am (are) providing and that it will be relied upon by Bayfield County in determining whether to issue a permit. I (we) further accept liability which may be a result of Bayfield County relying on this information I (we) am (are) providing in or with this application. I (we) consent to county officials charged with administering county ordinances to have access to the above described property at any reasonable time for the purpose of inspection.

Owner or Authorized Agent (Signature) Robert Olmsted Kathleen Olmsted Date 3/29/09
 Address to send permit 8283 Marsh Drive Chanhassen MN 55317 ATTACH
 Copy of Tax Statement

* See Notice on Back APPLICANT — PLEASE COMPLETE REVERSE SIDE If you previously purchased the property Attach a Copy of Recorded Deed

Permit issued: _____ State Sanitary Number _____ Date _____
 Date 4/13/09 Permit Number 09-0076 Permit Denied (Date) _____
 Reason for Denial: _____
 Inspection Record: SPRINKLER SYSTEMS/CONDITIONS AS REPRESENTED BY OWNER APPEARS TO BE ADEQUATE
* PERMIT ONLY BE ISSUED BY DDC Date of Inspection 4-3-09
 Mitigation Plan Required: Yes No Variance (B.O.A.) # _____
 Condition: STRUCTURE MUST BE AT LEAST 62' FEET FROM THE CENTERLINE OF THE TOWN ROAD.
 Signed [Signature] Date of Approval 4-3-09
 Inspector [Signature] Rec'd for Issuance
 Note - All PUC's were recently surveyed
 APR 13, 2009
 Secretarial Staff

SHEET NO

PROJECT NUMBER

SURVEY FOR:

BOB OLMSIED

8283 MARSH DRIVE

CHANHASSEN, MN. 55317

1/1

LAKE SUPERIOR

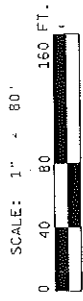

LEGEND

- ⊕ DENOTES MONUMENT IN PLACE
 - SET 3/4" X 24" RE-BAR WEIGHING 1.50 LBS. / L.F.
 - △ SET P.K. NAIL
 - ▲ SET RR SPIKE
 - SET DOMETOP SURVEY NAIL
- DATE OF SURVEY: AUG. 2008
DRAFTED BY: HCM

125.77' N 75°25'55" E

FND 1" IP - 0.81' S 83°51'46" E OFF PROP. CUR

48.71' N 0°26'12" E

FND 1" IP 132.18' S 74°54'03" W CL PIPE AND 5.08' OFF LINE

PROPOSED HOUSE

PROPOSED GARAGE

MEAS 719.41' N 0°42'57" E TO 1" IP 722.74' N 1°07'13" E

ORIENTA LAKE ROAD

BUILDING SETBACK LINE

505.75' S 3°31'26" W

BASIS OF BEARINGS:

BEARINGS ARE BASED ON THE RECORDED BEARING OF S 70°25'56" W FOR THE SOUTH LINE OF LOT 1.

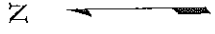

DATED AT FOXBORO, WISCONSIN THIS 27TH DAY OF AUGUST 2008

Hugh C. McDonald
HUGH C. McDONALD, RLS 1346

SURVEYORS CERTIFICATE:

I, HUGH C. McDONALD, WISCONSIN LAND SURVEYOR, HEREBY CERTIFY THAT THIS MAP IS TRUE AND CORRECT TO THE BEST OF MY KNOWLEDGE AND ABILITY AND THAT THIS SURVEY WAS PERFORMED BY ME OR UNDER MY DIRECT SUPERVISION.

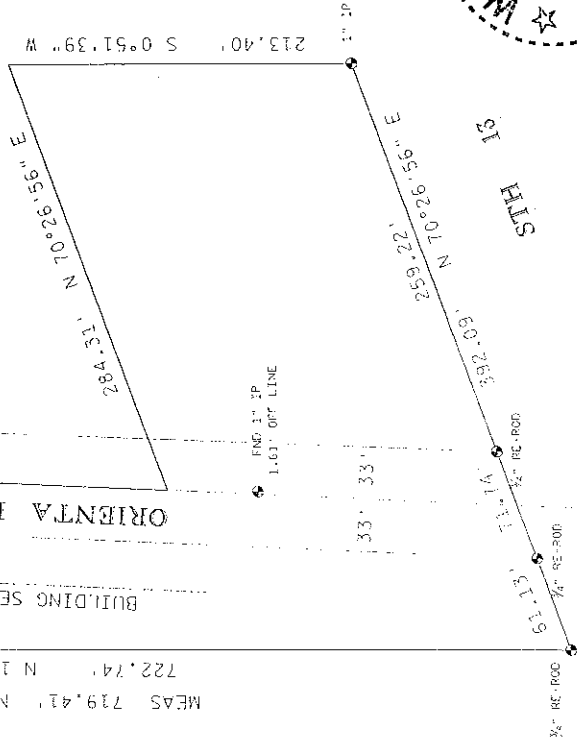

PLAT OF SURVEY
 LOT 1 OF CERTIFIED SURVEY MAP NO.1214
 RECORDED IN VOLUME 7 OF CSMS ON PAGES 303 AND 304