

**APPLICATION FOR
RECREATIONAL VEHICLE**

Bayfield County Planning and Zoning Department
P.O. Box 58
117 East Sixth Street
Washburn, WI 54891
Phone - (715) 373-6138

RECEIVED

JUN 21 2010

INSTRUCTIONS: No permits will be issued until all fees are paid.
Checks are made payable to: Bayfield County Zoning Department.
DO NOT START CONSTRUCTION UNTIL ALL PERMITS HAVE BEEN ISSUED TO APPLICANT.
Changes in plans must be approved by the Zoning Department

Office Use: ENTERED

Application No. 10-0254

Date _____

Fee Paid \$75

Class A \$175 6/22/10 my

Applicant Todd Eickhoff Property Address 81555 EVERGREEN RD
of RV Port Wine, Wis.

Mailing Address 8491 OAK LAKE

BECKER, MN 55308

Telephone 703 262 0452 Written Authorization Attached: Yes () No ()

Accurate Legal Description involved in this request: Zoning District: ~~Residential-2~~

SE 1/4 of NE 1/4 of Section 01 Township 49 N. Range 09 W. Town of ORIENTA

Gov't Lot _____ **Lot** _____ **Block** _____ **Subdivision** _____ **CSM #** _____
04-036-2-49-09-01-1 04-000-10000

Volume _____ **Page** _____ **of Deeds** _____ **Parcel I.D. #** _____ **Acreage** _____

Additional Legal Description: _____ **ATTACH** _____ **Copy of Tax Statement** _____

Is your RV in a Shoreland Zone? Yes No If Yes, Distance from Shoreline: 75' or greater < 75' to 40' less than 40'

RV: New Replacement **Vin #** 110BA02RGLA 031825

Make of RV: ELITE **Model of RV:** 32 RB

FAILURE TO OBTAIN A PERMIT OR PLACING RV ON PROPERTY WITHOUT A PERMIT WILL RESULT IN PENALTIES

APPLICANT - PLEASE COMPLETE REVERSE SIDE

For Office Use Only

Permit Issued: _____ **Sanitary Number** _____ **Date** _____

Issuance Date 7-23-10 **Permit Number** 10-0254 **Permit Denied (Date)** _____

Reason for Denial: _____

Inspection Record: Serviced/Governors AS Inspected By ~~ASIS~~ - County of Agents County Inspected by ~~YANG~~

ASIS Approved, Not Inspected & Shaded BY DC **Date of Inspection** 7-20-10

Variance (B.O.A.) # _____

Condition: RV may be placed up to 4 months from issuance date. **Must be removed by:** NA

Signed [Signature] **Inspector** [Signature] **Rec'd for Issuance** July 20, 2010 **Date of Approval** _____

JUL 24 2010

Secretarial Staff

1. Name and use frontage road as a guideline, and indicate North (N) on plot plan

2. Show the RV (Recreation Vehicle) location

IMPORTANT
Detailed Plot Plan is Necessary

3. Show dimensions in feet on the following:

- a. RV from centerline of road(s)
- b. RV from right-of-way line
- c. RV from property lines
- d. RV from lake, river, stream or pond
- e. RV from Privy

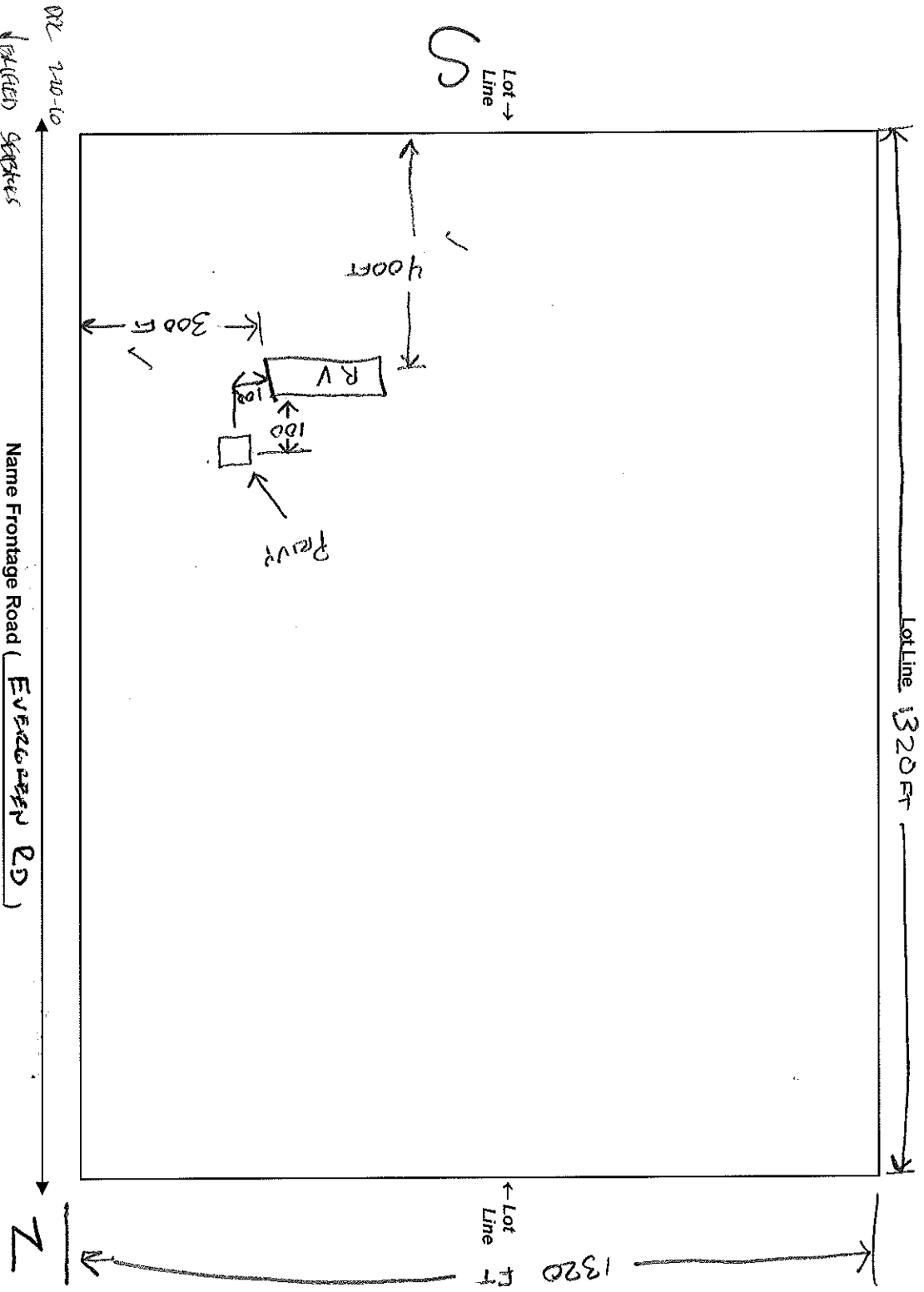

NOTICE: The local town, village, city, state or federal agencies may also require permits.

I (we) declare that this application (including any accompanying information) has been examined by me (us) and to the best of my (our) knowledge and belief it is true, correct and complete. I (we) acknowledge that I (we) am (are) responsible for the detail and accuracy of all information I (we) am (are) providing and that it will be relied upon by Bayfield County in determining whether to issue a permit. I (we) further accept liability which may be a result of Bayfield County relying on this information I (we) am (are) providing in or with this application. I (we) consent to county officials charged with administering county ordinances to have access to the above described property at any reasonable time for the purpose of inspection.

Owner or Authorized Agent Zach M Becker Date 06/18/10
Address to send permit 8491 OAK LANE, BECKER, MN, 55308