

**APPLICATION FOR RECREATIONAL VEHICLE RECEIVED**

Bayfield County Planning and Zoning Department  
P.O. Box 58  
117 East Sixth Street  
Washburn, WI 54891  
Phone - (715) 373-6138

SEP 17 2009

Office Use:  
Application No. 09-0516  
Date 9-17-09  
Fee Paid \$75 RV  
Spec. A  
MG

INSTRUCTIONS: No permits will be issued until all fees are paid. Checks are made payable to: Bayfield County Zoning Department. DO NOT START CONSTRUCTION UNTIL ALL PERMITS HAVE BEEN ISSUED TO APPLICANT. Changes in plans must be approved by the Zoning Department

**Applicant** GARY ROHLOFF **Property Address** 14340 ARCHERS LANE  
**Mailing Address** 811 S. 48TH AVE. Apt. 12 **of RV** MASON WI 54846  
**Telephone** 715-848-0705  
**Accurate Legal Description involved in this request:** Class 3  
NE 1/4 of SW 1/4 of Section 17 Township 47 N. Range 7 W. Town of Pilsen  
**Gov't Lot** Lot 1 **Block** Subdivision **CSM #** 1152  
**Volume** 830 **Page** 57 **of Deeds** Parcel I.D. # 040402470717 **Acreage** 1.61  
30100030000

**Additional Legal Description:** \_\_\_\_\_ **ATTACH** \_\_\_\_\_  
Copy of Tax Statement

Is your RV in a Shoreland Zone? Yes  No  If Yes, Distance from Shoreline: 75' or greater  < 75' to 40'  less than 40'

**RV:**  New  Replacement  **Model of RV:** LE Bunkhouse  
**Make of RV:** 2004 Wildwood **Vin #** 4X4TWD025HR322865

FAILURE TO OBTAIN A PERMIT OR PLACING RV ON PROPERTY WITHOUT A PERMIT WILL RESULT IN PENALTIES

APPLICANT - PLEASE COMPLETE REVERSE SIDE

For Office Use Only  
Permit Issued: Print # Sanitary Number 09-0453 Date 10/01/2009  
Issuance Date 10/30/01 Permit Number 09-0516 Permit Denied (Date) \_\_\_\_\_  
Reason for Denial: \_\_\_\_\_  
Inspection Record: Meets code requirements per owner's representation. Application was submitted to the Town of Pilsen for placement of camper more than 4 months. Town of Pilsen denied a request for 5m placement by Travis Tolowitzky Date of Inspection 9/29/2009 @ Sept meeting. In Oct. Town approved a 2 year placement of 80/camper Variance (B.O.A.) # \_\_\_\_\_  
Condition: RV may be placed up to 4 months from issuance date. Must be removed by 10/30/2011  
Signed Travis Tolowitzky Inspector Date of Approval 10/27/2009

RECEIVED  
to issue  
OCT 28 2009

**IMPORTANT**  
Detailed Plot Plan is Necessary

1. Name and use frontage road as a guideline, and indicate North (N) on plot plan
2. Show the RV (Recreation Vehicle) location
3. Show dimensions in feet on the following:
  - a. RV from centerline of road(s).
  - b. RV from right-of-way line
  - c. RV from property lines
  - d. RV from lake, river, stream or pond
  - e. RV from Privy

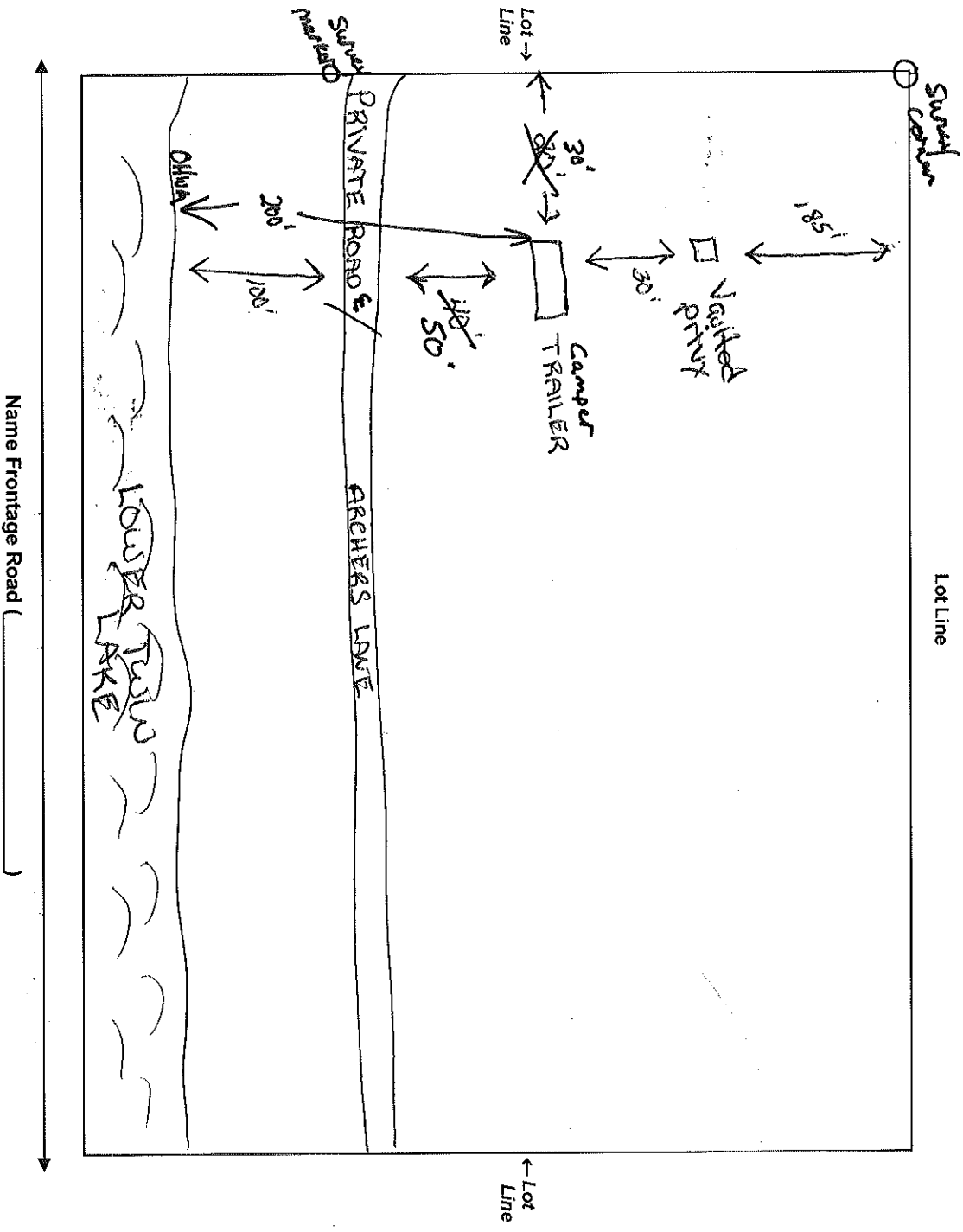

NOTICE: The local town, village, city, state or federal agencies may also require permits.

Name Frontage Road ( \_\_\_\_\_ )

I (we) declare that this application (including any accompanying information) has been examined by me (us) and to the best of my (our) knowledge and belief it is true, correct and complete. I (we) acknowledge that I (we) am (are) responsible for the detail and accuracy of all information I (we) am (are) providing and that it will be relied upon by Bayfield County in determining whether to issue a permit. I (we) further accept liability which may be a result of Bayfield County relying on this information I (we) am (are) providing in or with this application. I (we) consent to county officials charged with administering county ordinances to have access to the above described property at any reasonable time for the purpose of inspection.

Owner or Authorized Agent

*Jay Roloff*

Date

*9-14-09*

Address to send permit

*811 S. 48TH Ave, Apt. 12, WAASAO, WI 54401*