

SUBMIT COMPLETED ORIGINAL APPLICATION, TAX STATEMENT AND FEE TO:
 Bayfield County Zoning Department
 P.O. Box 58
 Washburn, WI 54891
 (715) 373-6138

APPLICATION FOR PERMIT
 BAYFIELD COUNTY WISCONSIN

OCT 18 2011

Bayfield Co. Zoning Dept.

INSTRUCTIONS: No permits will be issued until all fees are paid. Checks are made payable to: Bayfield County Zoning Department. DO NOT START CONSTRUCTION UNTIL ALL PERMITS HAVE BEEN ISSUED TO APPLICANT. Changes in plans must be approved by the Zoning Department.

Application No.: 11-0482
 Date: 11/2/11
 Zoning District: R-1-C
 Amount Paid: \$105 11/2/11 ewr

ENTERED

LAND USE SANITARY PRIVY CONDITIONAL USE SPECIAL USE B.O.A. OTHER

Legal Description NE 1/4 of SW 1/4 of Section 33 Township 5D North, Range 8 West, Town of Portling

Gov't Lot Lot Block Subdivision CSM # Acreage 20

Volume 1669 Page 731 of Deeds Parcel I.D. 04-042-2-00-08-83-3-A-00-1000

Property Owner Jaret A. Johnson

Address of Property corner White Birch Road and Monison Road

Plumber Northland Building 715 395-5705

Telephone 715 774-3511 (Home) (Work)

Is your structure in a Shoreland Zone? Yes No If Yes, Distance from Shoreline: greater than 75' 75' to 40' less than 40'

Structure: New Addition Existing Basement: Yes No Number of Stories

Fair Market Value 39,000, Square Footage 2304 Sanitary: New Existing Privy City

USE: Residence or Principal Structure (# of bedrooms) 1,728 Type of Septic/Sanitary System

Residence sq. ft. Mobile Home (manufactured date)

Residence w/deck-porch (# of bedrooms) Commercial Principal Building

Residence sq. ft. Porch sq. ft. Commercial Principal Building Addition (explain)

Deck sq. ft. Deck(2) sq. ft. Commercial Accessory Building (explain)

Residence sq. ft. Garage sq. ft. Commercial Accessory Building Addition (explain)

Residential Addition / Alteration (explain) Commercial Other (explain)

Residential Accessory Building (explain) horse barn (48x30)

Residential Accessory Building Addition (explain)

Residential Other (explain)

FAILURE TO OBTAIN A PERMIT OR STARTING CONSTRUCTION WITHOUT A PERMIT WILL RESULT IN PENALTIES
 I (we) declare that this application (including any accompanying information) has been examined by me (us) and to the best of my (our) knowledge and belief it is true, correct and complete. I (we) acknowledge that I (we) am (are) responsible for the detail and accuracy of all information I (we) am (are) providing and that it will be relied upon by Bayfield County in determining whether to issue a permit. I (we) further accept liability which may be a result of Bayfield County relying on this information. I (we) am (are) providing in or with this application. I (we) consent to county officials charged with administering county ordinances to have access to the above described property at any reasonable time for the purpose of inspection.
 Owner or Authorized Agent (Signature) [Signature] Date
 Address to send permit PO Box 35 Portling WI 54865 ATTACH
 * See Notice on Back Copy of Tax Statement or Attach a Copy of Recorded Deed

APPLICANT - PLEASE COMPLETE REVERSE SIDE
 Permit Issued: State Sanitary Number Date
 Date 11/2/11 Permit Number 11-0482 Permit Denied (Date)

Reason for Denial:
 Inspection Record: Structural defects & odors here's what's wrong to meet code book.
Permit may be issued By DDC Date of Inspection 10-27-11

Mitigation Plan Required: Yes No Variance (B.O.A.) #
 Condition:

Rec'd for Issuance Signed [Signature] Inspector Date of Approval 10-27-11
 NOV 2 2011 Secretarial Staff





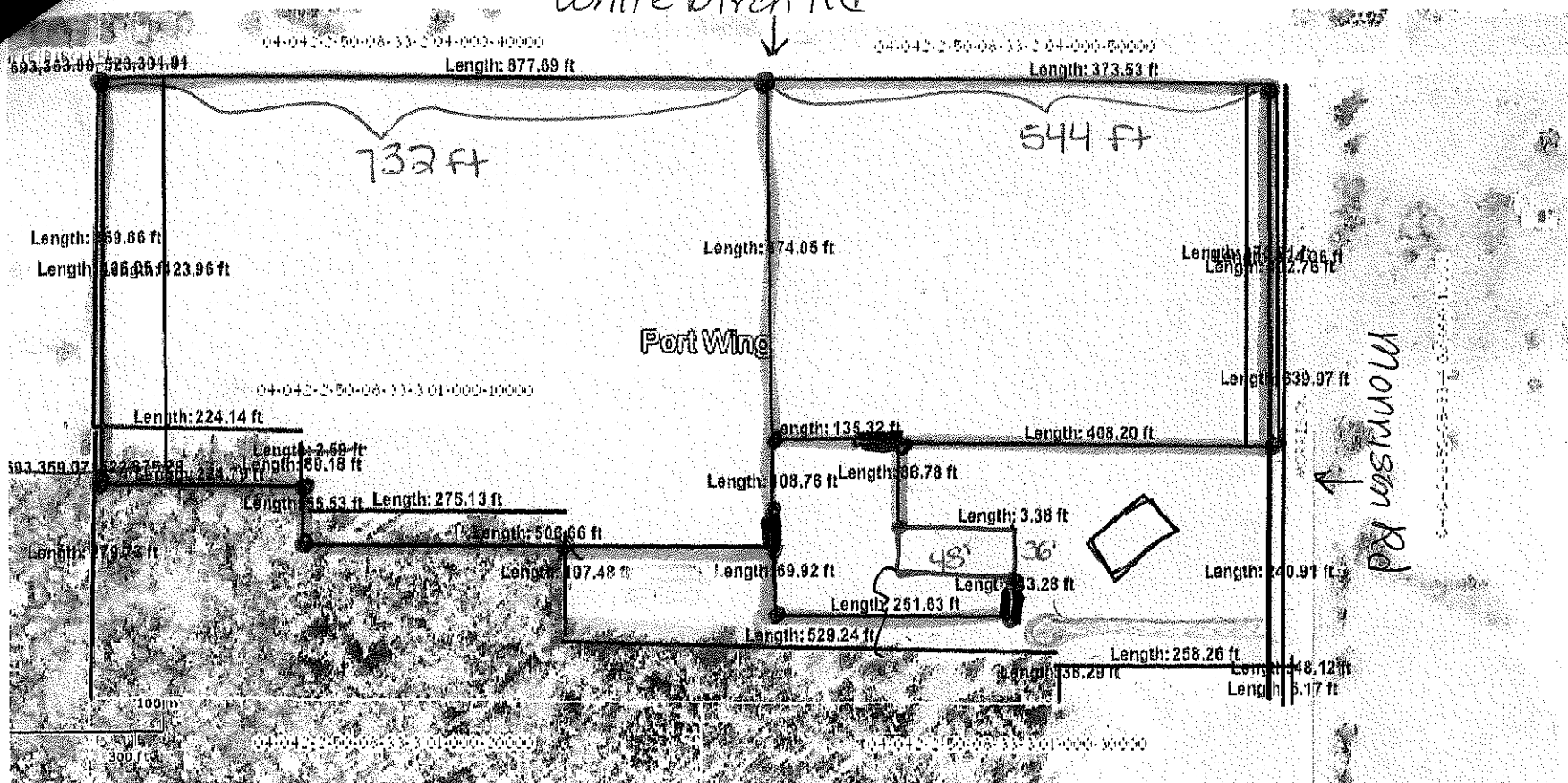

County, WI

white Birch Rd

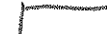

I. All rights reserved. Printed on Thu Oct 13 2011 12:17:46 PM.

BOQ SITE AS PROPOSED WAS WELL STATED AT INSPECTION

-  Fence
-  Barn
-  Driveway
-  House
-  Corner Post (16)
-  Gate
-  Arena