

SUBMIT COMPLETED ORIGINAL APPLICATION, TAX STATEMENT AND FEE TO:
 Bayfield County Zoning Department
 P.O. Box 58
 Washburn, WI 54891
 (715) 373-6138

**APPLICATION FOR PERMIT
 BAYFIELD COUNTY, WISCONSIN**

RECEIVED
 APR 14 2008
 Bayfield Co. Zoning Dept.

INSTRUCTIONS: No permits will be issued until all fees are paid.
 Checks are made payable to: Bayfield County Zoning Department.
 DO NOT START CONSTRUCTION UNTIL ALL PERMITS HAVE BEEN ISSUED TO APPLICANT.
 Changes in plans must be approved by the Zoning Department.

ENTERED

Application No.: 08-0116
 Date: 5-11-08
 Zoning District: F-1
 Amount Paid: \$75.00 RDS
4/14/08

LAND USE SANITARY PRIVY CONDITIONAL USE SPECIAL USE B.O.A. OTHER

Legal Description NE 1/4 of SE 1/4 of Section 27 Township 51 North, Range 4 West, Town of Ruessell

Gov't Lot _____ of _____ Block _____ of _____ Subdivision _____ CSM # _____ Acreage _____
 Volume _____ Page _____ of Deeds _____ Parcel I.D. # 046104502001 Use Tax Statement for Legal Description _____

Property Owner FRED McPHERSON Contractor JAMES WARGIN (Phone) 373-5762
 Address of Property HWY 13 34835 SH 13 Plumber _____
Bayfield Authorized Agent JAMES WARGIN (Phone) 373-5162

Telephone _____ (Home) _____ (Work) _____ Written Authorization Attached: Yes No

Is your structure in a Shoreland Zone? Yes No If yes, Distance from Shoreline: greater than 75' 75' to 40' less than 40'

Structure: New Addition Existing Basement: Yes No Number of Stories 1
 Estimated Cost of Construction \$20,000 Square Footage 720 Sanitary: New Existing City _____
 USE: * Residence or Principal Structure (# of bedrooms) _____

- Residence sq. ft. _____
- * Residence w/deck-porch (# of bedrooms) _____
- Residence sq. ft. _____ Porch sq. ft. _____
- Deck sq. ft. _____ Deck(2) sq. ft. _____
- * Residence w/attached garage (# of bedrooms) _____
- Residence sq. ft. _____ Garage sq. ft. _____
- Residential Addition / Alteration (explain) _____
- Residential Accessory Building (explain) Garage - New
- Residential Accessory Building Addition (explain) _____
- Residential Other (explain) _____

FAILURE TO OBTAIN A PERMIT OF STARTING CONSTRUCTION WITHOUT A PERMIT WILL RESULT IN PENALTIES

I (we) declare that this application (including any accompanying information) has been examined by me (us) and to the best of my (our) knowledge and belief it is true, correct and complete. I (we) acknowledge that I (we) am (are) responsible for the detail and accuracy of all information I (we) am (are) providing and that it will be relied upon by Bayfield County in determining whether to issue a permit. I (we) further accept liability which may be a result of Bayfield County relying on this information I (we) am (are) providing in or with this application. I (we) consent to county officials charged with administering county ordinances to have access to the above described property at any reasonable time for the purpose of inspection.

Owner or Authorized Agent (Signature) [Signature] Date 4/14/08

Address to send permit 208 West Third Street, Washburn ATTACH Copy of Tax Statement

* See Notice on Back APPLICANT - PLEASE COMPLETE REVERSE SIDE If you previously purchased the property Attach a Copy of Recorded Deed

Permit Issued: State Sanitary Number 60578 Date 2008

Date 5/8/08 Permit Number 08-0116 Permit Denied (Date) _____

Reason for Denial: _____

Inspection Record: Structural Services conditions as represented by owner/agent appears to be

ZONE CARRIAGE P.D. PERMIT BY DCU Date of Inspection 5-5-08
may be issued

Mitigation Plan Required: Yes No Variance (B.O.A.) # _____

Condition: _____

Signed [Signature] Inspector _____ Date of Approval 5-5-08
 Rec'd for Issuance _____

MAY 18 2008

Secretarial Staff

Lot Line

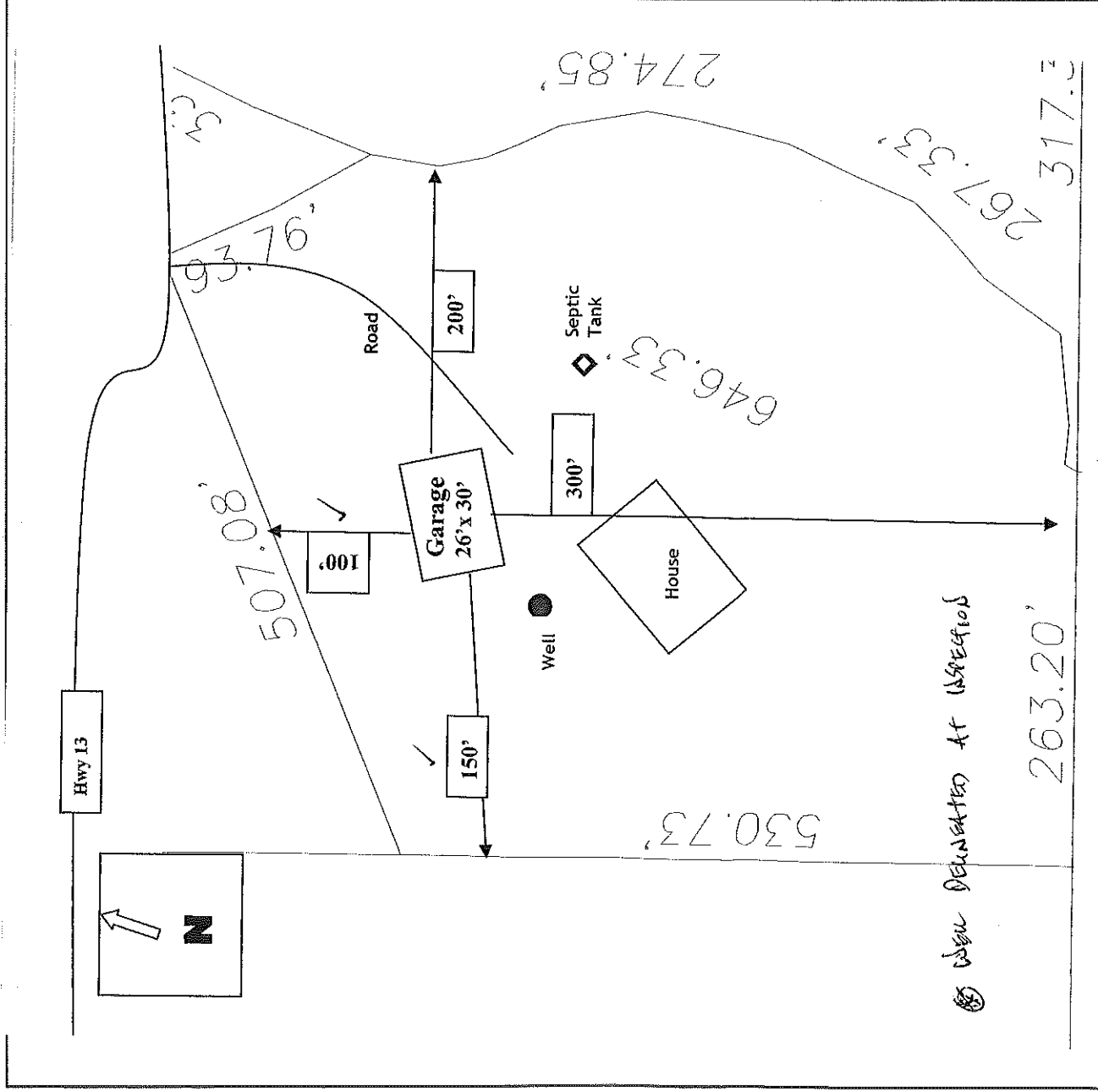

Name of Frontage Road (_____)

1. Name the frontage road and use as a guideline, fill in the lot dimensions and indicate North (N).
2. Show the location, size and dimensions of the structure - (include any deck(s), porch or garage)
3. Show the location of the well, septic tank and drain field.
4. Show the location of any lake, river, stream or pond if applicable.
5. Show the approximate location of other existing structures.
6. Show the approximate location of any wetlands or slopes over 20 percent.
7. Show dimensions in feet on the following:
 - a. Building to all lot lines
 - b. Building to centerline of road
 - c. Building to lake, river, stream or pond
 - d. Septic tank to closest lot line
 - e. Septic tank to building
 - f. Septic tank to well
 - g. Septic tank to lake, river, stream or pond
 - h. Privy to closest lot line
 - i. Privy to building
 - j. Privy to lake, river, stream or pond
 - k. Drain field to closest lot line
 - l. Drain field to building
 - m. Drain field to well
 - n. Drain field to lake, river, stream or pond.
 - o. Well to building

IMPORTANT
 DETAILED PLOT PLAN
 IS NECESSARY, FOLLOW
 STEPS 1-7 (a-o) COMPLETELY.

*NOTICE: All Land Use Permits Expire One (1) Year From The Date Issued.

For The Construction Of New One & Two Family Dwellings: ALL Municipalities Are Required To Enforce The Uniform Dwelling Code.
 You Must Contact Your Town Chairman / Clerk For More Information.

The local town, village, city, state or federal agencies may also require permits.

Stake or mark proposed location(s) of new building, septic, drain field, privy, and well. Inspector will not make an inspection until location(s) are staked or marked.