

SUBMIT COMPLETED ORIGINAL APPLICATION, TAX STATEMENT AND FEE TO:

Bayfield County Zoning Department
P.O. Box 58
Washburn, WI 54891
(715) 373-6138

APPLICATION FOR PERMIT
BAYFIELD COUNTY, WISCONSIN

RECEIVED

JAN 27 2009

Bayfield Co. Zoning Dept.

INSTRUCTIONS: No permits will be issued until all fees are paid. Checks are made payable to: Bayfield County Zoning Department. DO NOT START CONSTRUCTION UNTIL ALL PERMITS HAVE BEEN ISSUED TO APPLICANT. Changes in plans must be approved by the Zoning Department.

LAND USE SANITARY PRIVY CONDITIONAL USE SPECIAL USE B.O.A. OTHER

Legal Description W/2 S 1/4 of SE 1/4 of Section 05 Township 51 North, Range 04 West, Town of Russell

Gov't Lot Lot Block of Deeds Subdivision 04-066-2-51-04-05-4 CSM # 04-000-1500 Acreage 20

Volume Page Parcel I.D. # Use Tax Statement for Legal Description

Property Owner Daniel Sterling Contractor SELF (Phone)

Address of Property Hyde Road Bayfield, WI 54804 Authorized Agent (Phone)

Telephone 715-292-9377 (Home) (Work) Written Authorization Attached: Yes No

Is your structure in a Shoreland Zone? Yes No If yes, Distance from Shoreline: greater than 75' 75' to 40' less than 40'

Structure: New Addition Existing Basement: Yes No Number of Stories 1

Estimated Cost of Construction 8810 Square Footage 192 Sanitary: New Existing City Privy

USE: * Residence or Principal Structure (# of bedrooms) 1 Composting toilet

Residence sq. ft. 192 Mobile Home (manufactured date)

* Residence w/deck-porch (# of bedrooms) Commercial Principal Building

Residence sq. ft. Porch sq. ft. Commercial Principal Building Addition (explain)

Deck sq. ft. Deck(2) sq. ft. Commercial Accessory Building (explain)

* Residence w/attached garage (# of bedrooms) Commercial Accessory Building Addition (explain)

Residence sq. ft. Garage sq. ft. Commercial Other (explain)

Residential Addition / Alteration (explain) Special/Conditional Use (explain)

Residential Accessory Building (explain) External Improvements to Principal Building (explain)

Residential Accessory Building Addition (explain) External Improvements to Accessory Building (explain)

Residential Other (explain) FAILURE TO OBTAIN A PERMIT OR STARTING CONSTRUCTION WITHOUT A PERMIT WILL RESULT IN PENALTIES

I (we) declare that this application (including any accompanying information) has been examined by me (us) and to the best of my (our) knowledge and belief it is true, correct and complete. I (we) acknowledge that I (we) am (are) responsible for the detail and accuracy of all information I (we) am (are) providing and that it will be relied upon by Bayfield County in determining whether to issue a permit. I (we) further accept liability which may be a result of Bayfield County relying on this information I (we) am (are) providing in or with this application. I (we) consent to county officials charged with administering county ordinances to have access to the above described property at any reasonable time for the purpose of inspection.

Owner or Authorized Agent (Signature) Paul Sterling Date 1/27/09

Address to send permit. Po Box 65, Bayfield, WI 54814 ATTACH Copy of Tax Statement

* See Notice on Back APPLICANT - PLEASE COMPLETE REVERSE SIDE If you previously purchased the property Attach a Copy of Recorded Deed

Permit Issued: State Sanitary Number Date

Date 2-17-09 Permit Number 09-0031 Permit Denied (Date)

Reason for Denial:

Inspection Record: SHORELAND STRUCTURES/CONDITIONS AS REPRESENTED BY OWNER APPEARS TO BE CORRECT

COMPUTER & CO. TOWN OF RUSSELL BY DUC Date of Inspection 2-6-09

Mitigation Plan Required: Yes No Variance (B.O.A.) #

Condition: NO POUNDING WATER MAY ENTER NOR ARE ANY POUNDING FEATURES ALLOWED IN THE

STRUCTURE UNLESS THE STRUCTURE IS SERVED BY A SUITABLE & APPROVED WASTEWATER

TREATMENT SYSTEM.

Signed [Signature] Inspector Date of Approval 2-6-09

Rec'd for issuance

REC'D FEB 16 2009

Secretarial Staff

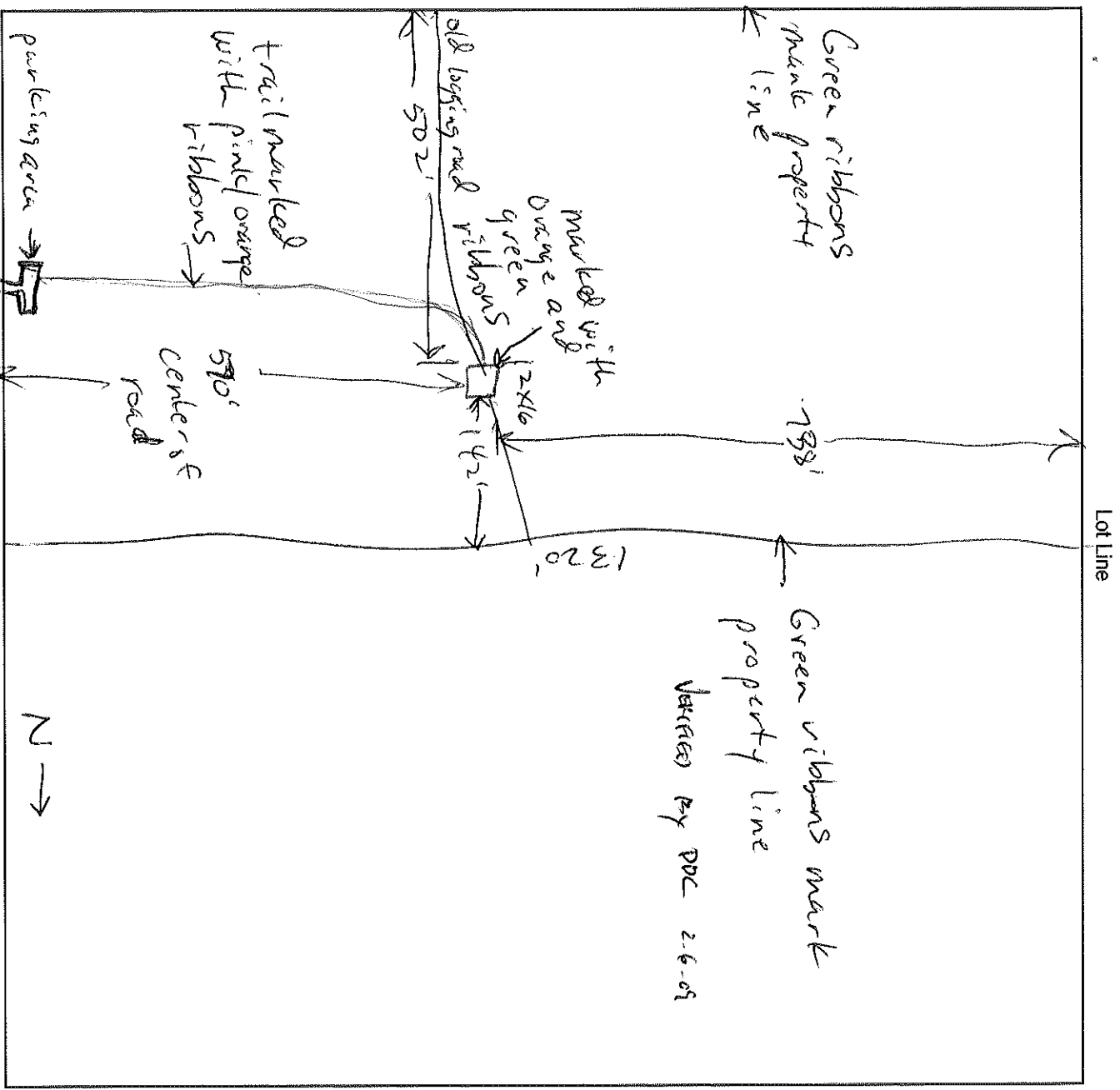

Note - boundary site were detailed at unspecified

Site is within 50ft boundary

Name of Frontage Road (Hyde)

1. Name the frontage road and use as a guideline, fill in the lot dimensions and indicate North (N).
2. Show the location, size and dimensions of the structure - (include any deck(s), porch or garage)
3. Show the location of the well, septic tank and drain field.
4. Show the location of any lake, river, stream or pond if applicable.
5. Show the approximate location of other existing structures.
6. Show the approximate location of any wetlands or slopes over 20 percent.
7. Show dimensions in feet on the following:
 - a. Building to all lot lines
 - b. Building to centerline of road
 - c. Building to lake, river, stream or pond
 - d. Septic tank to closest lot line
 - e. Septic tank to building
 - f. Septic tank to well
 - g. Septic tank to lake, river, stream or pond
 - h. Privy to closest lot line
 - i. Privy to building
 - j. Privy to lake, river, stream or pond
 - k. Drain field to closest lot line
 - l. Drain field to building
 - m. Drain field to well
 - n. Drain field to lake, river, stream or pond.
 - o. Well to building

IMPORTANT
 DETAILED PLOT PLAN
 IS NECESSARY, FOLLOW
 STEPS 1-7 (a-o) COMPLETELY

*NOTICE: All Land Use Permits Expire One (1) Year From The Date Issued.

For The Construction Of New One & Two Family Dwellings: ALL Municipalities Are Required To Enforce The Uniform Dwelling Code. You Must Contact Your Town Chairman / Clerk For More Information.

The local town, village, city, state or federal agencies may also require permits.

Stake or mark proposed location(s) of new building, septic, drain field, privy, and well. Inspector will not make an inspection until location(s) are staked or marked.