

SUBMIT COMPLETED ORIGINAL APPLICATION, TAX STATEMENT AND FEE TO:
 Bayfield County Zoning Department
 P.O. Box 58
 Washburn, WI 54891
 (715) 373-6138

**APPLICATION FOR PERMIT
 BAYFIELD COUNTY, WISCONSIN**

RECEIVED
 MAY 20 2009
 Bayfield Co. Zoning Dept.

Application No: 10-0115
 Date: _____
 Zoning District F-1(-)
 Amount Paid: _____

INSTRUCTIONS: No permits will be issued until all fees are paid. Checks are made payable to: Bayfield County Zoning Department. DO NOT START CONSTRUCTION UNTIL ALL PERMITS HAVE BEEN ISSUED TO APPLICANT. Changes in plans must be approved by the Zoning Department.

LAND USE SANITARY PRIVY CONDITIONAL USE SPECIAL USE B.O.A. OTHER _____

Use Tax Statement for Legal Description
SW of NE & SE 1/4 NE
 Legal Description N1/4 of NE 1/4 of Section 22 Township 51 North, Range 4 West, Town of Russell
 Gov't Lot 977 Lot 801 Block _____ Subdivision _____ CSM # _____ Acreage 80
 Volume 977 Page 801 of Deeds _____ Parcel I.D. 04-046-2-51-04-22-1-03-000-20 000
04-046-2-51-04-23-1-04-300-20 000
04-046-2-51-04-23-1-23-000-20 000

Property Owner WAYNE NELSON Contractor _____ (Phone) 7
 Address of Property 80 Acres Peterson Hill Plumber _____

Bayfield WI 54814 Authorized Agent _____ (Phone) _____
 Telephone 715-779-5031 (Home) 715-209-0925 (Work)

Is your structure in a Shoreland Zone? Yes No If yes, _____
 Distance from Shoreline: greater than 75' 75' to 40' less than 40'

Structure: New _____ Addition _____ Existing _____
 Fair Market Value _____ Square Footage _____
 Basement: Yes _____ No _____ Number of Stories _____
 Sanitary: New _____ Existing _____ Privy _____ City _____

- USE:**
- * Residence or Principal Structure (# of bedrooms) _____
 - Residence sq. ft. _____
 - * Residence w/deck-porch (# of bedrooms) _____
 - Residence sq. ft. _____ Porch sq. ft. _____
 - Deck sq. ft. _____ Deck(2) sq. ft. _____
 - * Residence w/attached garage (# of bedrooms) _____
 - Residence sq. ft. _____ Garage sq. ft. _____
 - Residential Addition / Alteration (explain) _____
 - Residential Accessory Building (explain) _____
 - Residential Accessory Building Addition (explain) _____
 - Residential Other (explain) _____
 - Commercial Principal Building _____
 - Commercial Principal Building Addition (explain) _____
 - Commercial Accessory Building (explain) _____
 - Commercial Accessory Building Addition (explain) _____
 - Commercial Other (explain) _____
 - Special/Conditional Use (explain) Farming
 - External Improvements to Principal Building (explain) _____
 - External Improvements to Accessory Building (explain) _____

FAILURE TO OBTAIN A PERMIT OR STARTING CONSTRUCTION WITHOUT A PERMIT WILL RESULT IN PENALTIES. I (we) declare that this application (including any accompanying information) has been examined by me (us) and to the best of my (our) knowledge and belief it is true, correct and complete. I (we) acknowledge that I (we) am (are) responsible for the detail and accuracy of all information I (we) am (are) providing and that it will be relied upon by Bayfield County in determining whether to issue a permit. I (we) further accept liability which may be a result of Bayfield County relying on this information I (we) am (are) providing in or with this application. I (we) consent to county officials charged with administering county ordinances to have access to the above described property at any reasonable time for the purpose of inspection.

Owner or Authorized Agent (Signature) _____ Date 5/20/09
 Address to send permit P.O. Box 1282, Bayfield WI 54814 ATTACH _____
 Copy of Tax Statement or Attach a Copy of Recorded Deed

* See Notice on Back APPLICANT — PLEASE COMPLETE REVERSE SIDE

Permit Issued: State Sanitary Number _____ Date _____
 Date 5/7/10 Permit Number 10-0115 Permit Denied (Date) _____
 Reason for Denial: _____
 Inspection Record: LOGGED OPEN AREA CURRENTLY PERMITTED FOR NON-AGRICULTURAL MINING ? ALSO BEING SUBMITTED FOR AGRICULTURAL USE(S) BY DUC Date of Inspection 5-27-09
 Mitigation Plan Required: Yes No Variance (B.O.A.) # _____
 Condition: _____

Signed [Signature] Inspector _____ Date of Approval 5-27-09
 Rec'd for Issuance
 MAY 4 2009
 Secretarial Staff



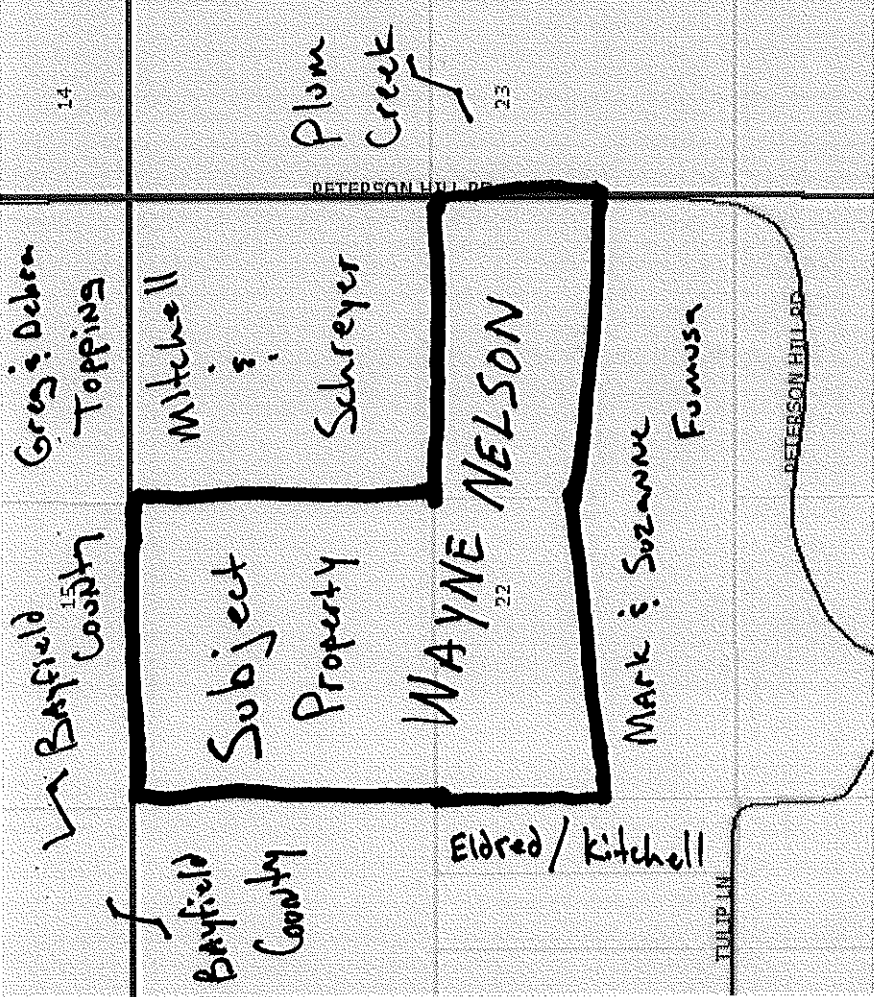

SENT BY ZONING