

**APPLICATION FOR SIGN**

**RECEIVED**  
AUG 06 2012

Bayfield County Zoning Department  
P.O. Box 58  
117 East Sixth Street  
Washburn, WI 54891  
Phone - (715) 373-6138

Bayfield Co. Zoning Dept.

Office Use:
Application No. <u>12-0091</u>
Date <u>8-15-12</u>
Fee Paid <u>\$500.00 R.O.S</u>
<u>8/16/12</u>



INSTRUCTIONS: No permits will be issued until all fees are paid.  
Checks are made payable to: Bayfield County Zoning Department.  
DO NOT START CONSTRUCTION UNTIL ALL PERMITS HAVE BEEN ISSUED TO APPLICANT.  
Changes in plans must be approved by the Zoning Department

Applicant Wilderness Inquiry Contractor \_\_\_\_\_

Address 33095 Little Sand Bay Rd Authorized Agent Hilary Bolger

Bayfield, WI 54814 Agent's Telephone 651-246-8825

Telephone 715-779-3326 Written Authorization Attached: Yes ( ) No ( )

Accurate Legal Description involved in this request: Zoning District: Bayfield County

S0 1/4 of NW 1/4 of Section 33 Township 52 N. Range 4 W. Town of Russell

Gov't Lot \_\_\_\_\_ Lot 1 Block \_\_\_\_\_ Subdivision \_\_\_\_\_ CSM

# 1745 Volume 10 Page 144 of Deeds Parcel I.D. # 040462520435203 ACREAGE 37.04

Additional Legal Description: \_\_\_\_\_ ATTACH Copy of Tax Statement

Sign: On-premise  Off-premise  Sign: New  Replacement

Size of Sign: 4 Feet by 3 Feet Height of Sign: 7' Feet from grade to top of Sign

If this sign is off-premise, owner of property must complete the following:

I, \_\_\_\_\_, owner of the above described property, do hereby give my authorization for \_\_\_\_\_ to erect and maintain a sign on my property.

Signed \_\_\_\_\_ Date \_\_\_\_\_

Property Owner  
FAILURE TO OBTAIN A PERMIT OF STARTING CONSTRUCTION WITHOUT A PERMIT WILL RESULT IN PENALTIES  
APPLICANT - PLEASE COMPLETE REVERSE SIDE

For Office Use Only

Permit Issued: \_\_\_\_\_ Permit Number 12-0091 Permit Denied (Date) \_\_\_\_\_

Date 8-15-12 Reason for Denial: \_\_\_\_\_

Inspection Record: Inspected location of sign construction standards met accordance of Inspected  
Inspected by the same owner By DR Date of Inspection 8-10-12

Variance (B.O.A.) # \_\_\_\_\_

Condition Factor for Issuance

Signed AUG 15 2012 Inspector \_\_\_\_\_ Date of Approval 8-10-12  
Secretarial Staff \_\_\_\_\_ 775-3328

Name and use frontage road as a guideline, and indicate North (N) on plot plan

Show the sign location

3. Show dimensions in feet on the following:

9 11 10

IMPORTANT  
Detailed Plot Plan is Necessary

- a. Sign from centerline of road(s). 23'
- b. Sign from right-of-way line
- c. Sign from property lines
- d. Sign from lake, river, stream or pond
- e. Sign from other signs

Lot Line

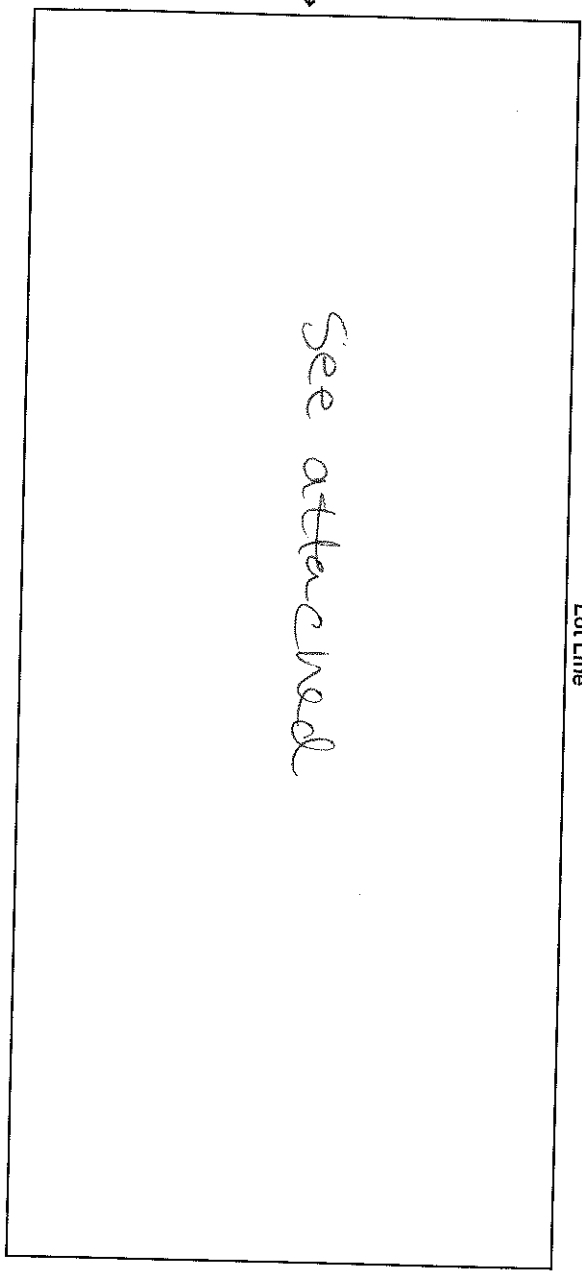

Lot →  
Line

← Lot  
Line

See attached

Name Frontage Road Little Sand Bay Rd  
 NOTICE: The local town, village, city, state or federal agencies may also require permits.  
 Sign Plan  
 (Fill in Information Desired on Sign)

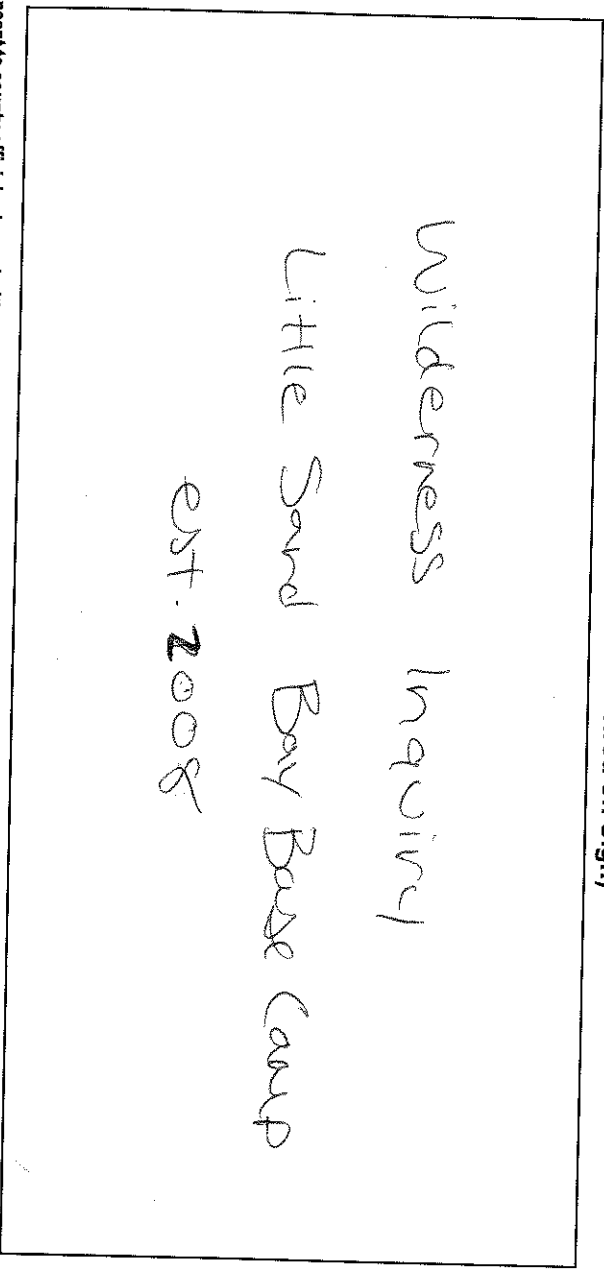

I (we) consent to county officials charged with administering county ordinances to have access to the above described property at any reasonable time for the purpose of inspection.

I, the undersigned, attest that the information contained herein is accurate and true.

Applicant's Agent's Signature

08/06/12

Date

MAP OF SURVEY

LOCATED IN THE SW 1/4 OF THE NW 1/4 OF SECTION 33, T. 52 N., R. 4 W., IN THE TOWN OF RUSSELL, BAYFIELD COUNTY, WISCONSIN

DETAIL  
1" = 50'

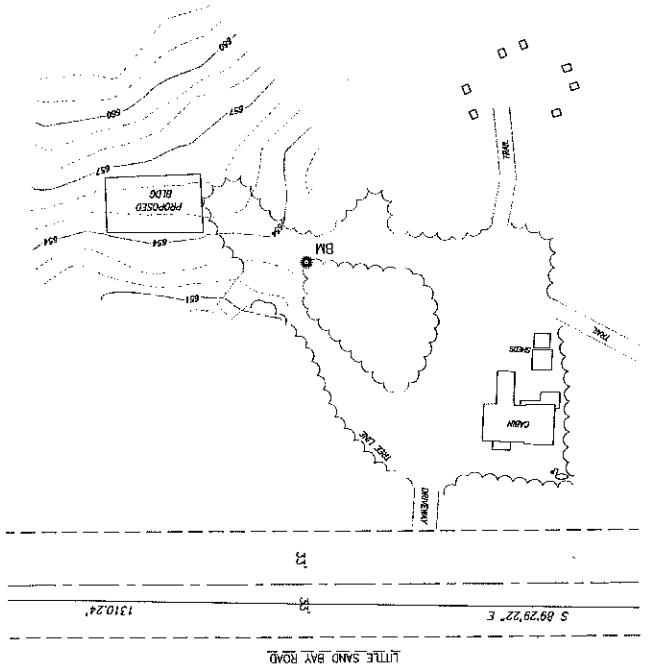

NOTE:  
ELEVATIONS ARE HIGHS OR DATUM  
CONTOUR INTERVAL EQUALS ONE FOOT  
BM - BENCHMARK AN 'B' SPIKE IN THE EAST FACE OF A 12" HEADLOCK  
ELEVATION 655.5

SURVEYOR'S CERTIFICATE  
I, LARRY T. NELSON, REGISTERED LAND SURVEYOR IN THE STATE OF WISCONSIN,  
HEREBY CERTIFY:  
THAT ON THE ORDER OF DAVID KINGMAN, I HAVE SURVEYED AND MAPPED THE SW 1/4  
OF THE NW 1/4 OF SECTION 33, T. 52 N., R. 4 W., IN THE TOWN OF RUSSELL,  
BAYFIELD COUNTY, WISCONSIN.  
THAT THIS MAP IS A TRUE REPRESENTATION OF SAID SURVEY AND  
THAT SAID SURVEY AND MAP ARE CORRECT TO THE BEST OF MY KNOWLEDGE AND  
BELIEF.

LARRY T. NELSON RLS NO. 1275

LEGEND

- MONUMENT FOUND IN PLACE, AS NOTED
- 6' X 10' WOODEN TENT PLATFORM

PIPE DIMENSIONS ARE OUTSIDE DIAMETER

CLIENT: KINGMAN, D.  
JOB NO. N11/018  
DRAFTED BY: T.E.O.  
MARCH 4, 2011

SCALE: ONE INCH = 100 FEET  
FILE: N/752NR4W/SEC33  
PSDATA/N11\_018 ACAD/N11018 KINGMAN  
NB. 272 PC. 60

SHEET 1 OF 1 SHEETS

NELSON  
SURVEYING  
INCORPORATED  
SURVEYING NORTHERN WISCONSIN SINCE 1964

101 W. MAIN STREET  
SUITE 207  
ASHLAND, WISCONSIN 54806  
FAX: (715) 682-2692  
FAX: (715) 682-5100  
MAP NO. 4015

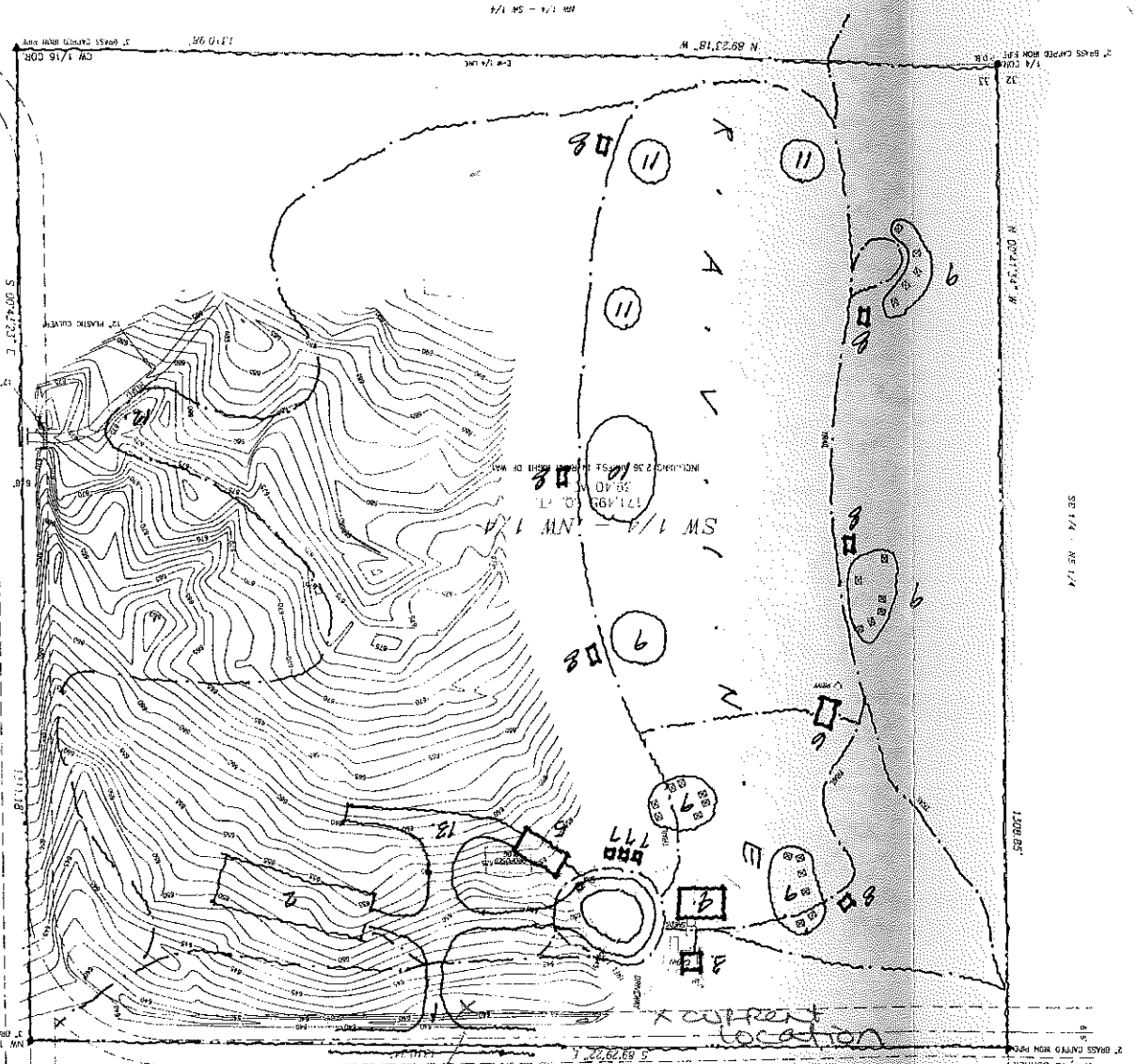
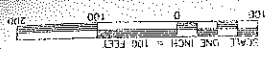

- SITE PLAN D:  
BASE CAMP:  
LITTLE SAND BAY
1. ENTRANCE ROAD
  2. PARKING (44 CARS)
  3. OFFICE (EXIST. BAYN)
  4. WELDRING (EXIST. BAYN)
  5. KAYAK/BOAT STORAGE
  6. SHEDS
  7. SINGLE COMPOST TOILET
  8. DOUBLE COMPOST TOILET
  9. STANDARD GROUP CAMP SITE
  10. LARGES GROUP CAMP SITE
  11. QUIET/WALK TENT
  12. TRAIL
  13. SERVICE DRIVE
- 10-07-11  
WALTER NORTON  
PARTNER & SURV.  
LITTLE SAND BAY

not more than 3'