

SUBMIT COMPLETED ORIGINAL APPLICATION, TAX STATEMENT AND FEE TO:  
 Bayfield County Zoning Department  
 P.O. Box 58  
 Washburn, WI 54891  
 (715) 373-6138

APPLICATION FOR PERMIT  
 BAYFIELD COUNTY, WISCONSIN

INSTRUCTIONS: No permits will be issued until all fees are paid. Bayfield Co. Zoning Dept. Checks are made payable to: Bayfield County Zoning Department. DO NOT START CONSTRUCTION UNTIL ALL PERMITS HAVE BEEN ISSUED TO APPLICANT. Changes in plans must be approved by the Zoning Department.

LAND USE  SANITARY  PRIVY  CONDITIONAL USE  SPECIAL USE  B.O.A.  OTHER

Use Tax Statement for Legal Description

Legal Description SE 1/4 of SE 1/4 of Section 4 Township 48 North, Range 5 West, Town of Washburn  
 Gov't Lot \_\_\_\_\_ Block \_\_\_\_\_ Subdivision \_\_\_\_\_ CSM # \_\_\_\_\_ Acreage 40  
 Volume 906 Page 607 of Deeds Parcel I.D. 050-1007-06-000/04-050-2-48-05-04-404-000-20000

Property Owner James & Sarah Heinzelring Contractor X self (Phone) \_\_\_\_\_  
 Address of Property 27850 Wabasha Rd. Plumber \_\_\_\_\_  
Washburn WI 54891

Telephone 282-2505 (Home) \_\_\_\_\_ (Work) \_\_\_\_\_ Authorized Agent X (Phone) \_\_\_\_\_  
 Is your structure in a Shoreland Zone? Yes  No  if yes.

Structure: New  Addition \_\_\_\_\_ Existing \_\_\_\_\_  
 Fair Market Value 7,000.00 Square Footage 384  
 USE:  
 \* Residence or Principal Structure (# of bedrooms) \_\_\_\_\_  
 \* Residence w/deck-porch (# of bedrooms) \_\_\_\_\_  
 Residence sq. ft. \_\_\_\_\_ Porch sq. ft. \_\_\_\_\_  
 Deck sq. ft. \_\_\_\_\_ Deck(2) sq. ft. \_\_\_\_\_  
 \* Residence w/attached garage (# of bedrooms) \_\_\_\_\_  
 Residence sq. ft. \_\_\_\_\_ Garage sq. ft. \_\_\_\_\_  
 Residential Addition / Alteration (explain) \_\_\_\_\_  
 Residential Accessory Building (explain) Wood shed  
 Residential Accessory Building Addition (explain) \_\_\_\_\_  
 Residential Other (explain) \_\_\_\_\_

Distance from Shoreline: greater than 75'  75' to 40'  less than 40'   
 Basement: Yes \_\_\_\_\_ No  Number of Stories N/A  
 Sanitary: New \_\_\_\_\_ Existing  Privy \_\_\_\_\_ City \_\_\_\_\_  
 Type of Septic/Sanitary System: Holding tank  
 Mobile Home (manufactured date) \_\_\_\_\_  
 Commercial Principal Building \_\_\_\_\_  
 Commercial Principal Building Addition (explain) \_\_\_\_\_  
 Commercial Accessory Building (explain) \_\_\_\_\_  
 Commercial Accessory Building Addition (explain) \_\_\_\_\_  
 Commercial Other (explain) \_\_\_\_\_  
 Special/Conditional Use (explain) \_\_\_\_\_  
 External Improvements to Principal Building (explain) \_\_\_\_\_  
 External Improvements to Accessory Building (explain) \_\_\_\_\_

FAILURE TO OBTAIN A PERMIT OR STARTING CONSTRUCTION WITHOUT A PERMIT WILL RESULT IN PENALTIES.  
 I (we) declare that this application (including any accompanying information) has been examined by me (us) and to the best of my (our) knowledge and belief it is true, correct and complete. I (we) acknowledge that I (we) am (are) responsible for the detail and accuracy of all information I (we) am (are) providing and that it will be relied upon by Bayfield County in determining whether to issue a permit. I (we) further accept liability which may be a result of Bayfield County relying on this information. I (we) am (are) providing in or with this application. I (we) consent to county officials charged with administering county ordinances to have access to the above described property at any reasonable time for the purpose of inspection.

Owner or Authorized Agent (Signature) [Signature] Date 08/28/09  
 Address to send permit 27850 Wabasha Rd. ATTACH  
 Copy of Tax Statement or Attach a Copy of Recorded Deed

\* See Notice on Back

APPLICANT — PLEASE COMPLETE REVERSE SIDE

Permit Issued: State Sanitary Number \_\_\_\_\_ Date \_\_\_\_\_  
 Date 9-1-09 Permit Number 09-0381 Permit Denied (Date) \_\_\_\_\_  
 Reason for Denial: \_\_\_\_\_  
 Inspection Record: Meets code requirements per owner's representation.  
 By: Travis Teuberky Date of Inspection 8/28/2009  
 Mitigation Plan Required: Yes  No  Variance (B.O.A.) # \_\_\_\_\_  
 Condition: \_\_\_\_\_  
 Signed Travis Teuberky Inspector Rec'd for Issuance Date of Approval 8/28/2009

Application No.: 09-0381  
 Date: \_\_\_\_\_  
 Zoning District F-1  
 Amount Paid: 75 8/24/09 mg

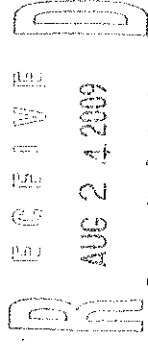

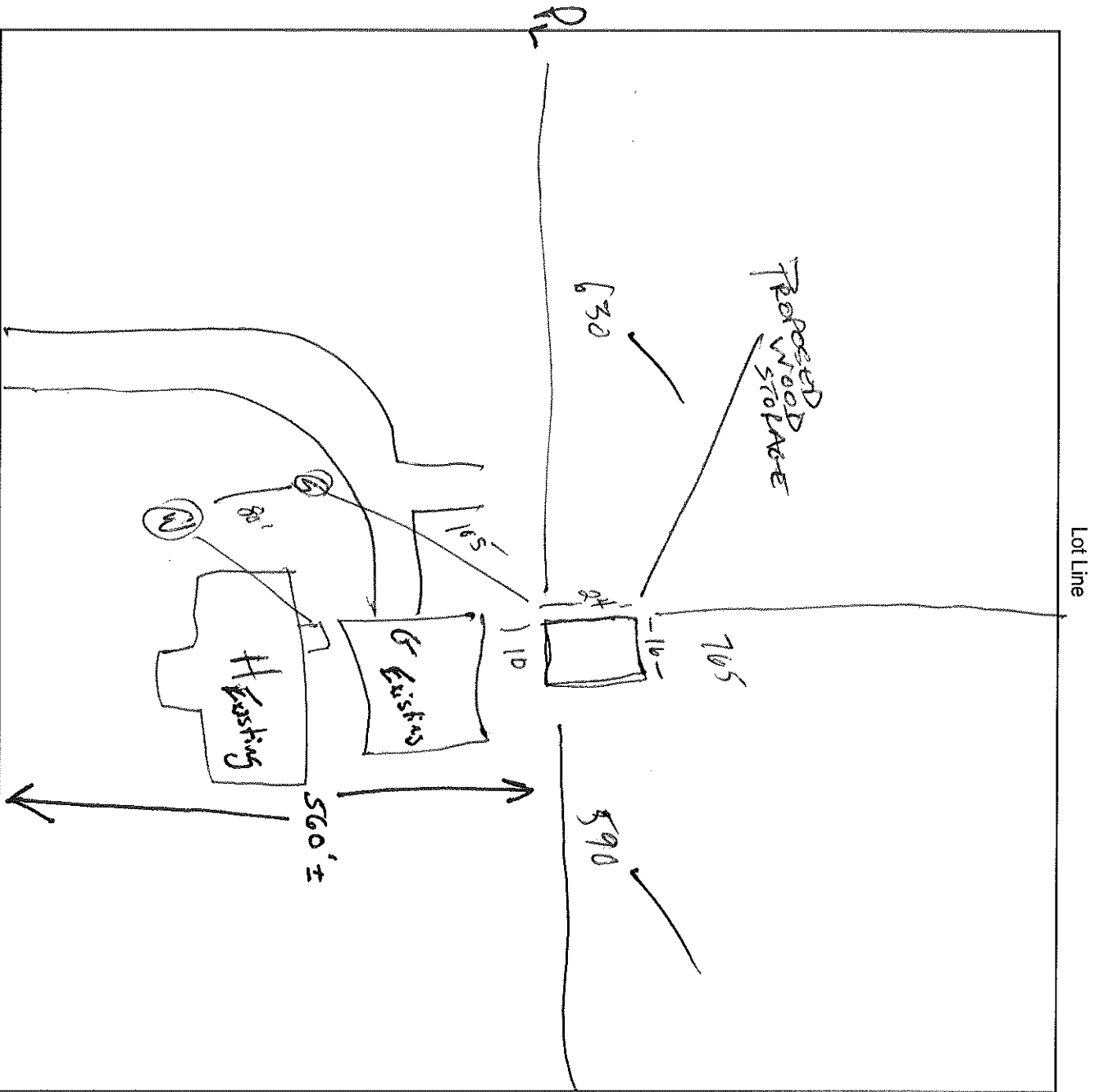

Name of Frontage Road (Church Corner Rd.)

1. Name the frontage road and use as a guideline, fill in the lot dimensions and indicate North (N).
2. Show the location, size and dimensions of the structure.
3. Show the location, size and dimensions of attached deck(s), porch(s) or garage.
4. Show the location of the well, holding tank, septic tank and drain field.
5. Show the location of any lake, river, stream or pond if applicable.
6. Show the location of other existing structures.
7. Show the location of any wetlands or slopes over 20 percent.
8. Show dimensions in feet on the following:
  - a. Building to all lot lines
  - b. Building to centerline of road
  - c. Building to lake, river, stream or pond
  - d. Holding tank to closest lot line
  - e. Holding tank to building
  - f. Holding tank to well
  - g. Holding tank to lake, river, stream or pond
  - h. Privy to closest lot line
  - i. Privy to building
  - j. Privy to lake, river, stream or pond
  - k. Septic Tank and Drain field to closest lot line
  - l. Septic Tank and Drain field to building
  - m. Septic Tank and Drain field to well
  - n. Septic Tank, and Drain field to lake, river, stream or pond.
  - o. Well to building

**IMPORTANT**  
 DETAILED PLOT PLAN  
 IS NECESSARY, FOLLOW  
 STEPS 1-8 (a-o) COMPLETELY.

\*NOTICE: All Land Use Permits Expire One (1) Year From The Date Issued.

For The Construction Of New One & Two Family Dwellings: ALL Municipalities Are Required To Enforce The Uniform Dwelling Code.  
 You Must Contact Your Town Chairman / Clerk For More Information.

The local town, village, city, state or federal agencies may also require permits.

Stake or mark proposed location(s) of new building, holding tank, septic, drain field, privy, and well. Inspector will not make an inspection until location(s) are staked or marked.