

# APPLICATION FOR RECREATIONAL VEHICLE



Bayfield County Planning and Zoning Department  
P.O. Box 58  
117 East Sixth Street  
Washburn, WI 54891  
Phone - (715) 373-6138

RECEIVED  
JAN 02 2014

Bayfield Co. Zoning Dept.

Office Use:	
Zoning District/Lakes Class	
Application No.	14-0014
Date	2-6-14
Fee Paid	\$175 1-2-14
	\$175 1-2-14

INSTRUCTIONS: No permits will be issued until all fees are paid. Checks are made payable to: Bayfield County Zoning Department. DO NOT START CONSTRUCTION UNTIL ALL PERMITS HAVE BEEN ISSUED TO APPLICANT. Changes in plans must be approved by the Zoning Department

**Applicant** John or Ann Johnston  
**Mailing Address** 1647 Spruce St.  
OShkosh, WI. 54901  
**Telephone** 920-235-1420

**Property Address** 12310 Tower Rd.  
**of RV** PART WING WI.  
54845

**Written Authorization Attached:** Yes ( ) No ( )

**Accurate Legal Description involved in this request:**

**Zoning District:** AG-1

E 1/2 of W 1/2  
SE 1/4 of NW 1/4 of Section 25 Township 50 N. Range 8 W. Town of Port Wing

**Gov't Lot** \_\_\_\_\_ **Lot** \_\_\_\_\_ **Block** \_\_\_\_\_ **Subdivision** \_\_\_\_\_ **CSM #** \_\_\_\_\_

**Volume** 117 **Page** 571 **of Deeds** **Parcel I.D. #** Pending **Acreage** 15

**Additional Legal Description:** Will be new Parcel I.D. #  
part of 0404225082520400020000

ATTACH  
Copy of Tax Statement

Is your RV in a Shoreland Zone? Yes  No  If Yes, Distance from Shoreline: 75' or greater  < 75' to 40'  less than 40'

**RV:** New  Replacement  **Vin #** 4E2TJ332X7S074127

**Make of RV:** JAG **Model of RV:** 33J2S

FAILURE TO OBTAIN A PERMIT or PLACING RV ON PROPERTY WITHOUT A PERMIT WILL RESULT IN PENALTIES

Rec'd for Issuance  
FEB 05 2014  
Permit Issued

**APPLICANT - PLEASE COMPLETE REVERSE SIDE**

For Office Use Only

**Sanitary Number** \_\_\_\_\_ **Date** \_\_\_\_\_

**Issuance Date** 2-6-14 **Permit Number** 14-0014 **Permit Denied (Date)** \_\_\_\_\_

**Reason for Denial:** \_\_\_\_\_

**Inspection Record:** 2001 & 2011 caps for communication towers do not prohibit RV placement proposed RV location appears to be 400' from cell tower.  
By J. Cronberger MVE Date of Inspection 2-4-14

**Variance (B.O.A.) #** \_\_\_\_\_

**Condition:** RV may be placed up to 4 months from issuance date. **Must be removed by:** NA

**Signed** \_\_\_\_\_ **Inspector** \_\_\_\_\_ **Date of Approval** \_\_\_\_\_

- Recorded Deed needed - (map prepared by land description shows property division)

Name and use frontage road as a guideline, and indicate North (N) on plot plan

2. Show the RV (Recreation Vehicle) location

IMPORTANT  
Detailed Plot Plan is Necessary

3. Show dimensions in feet on the following:

- a. RV from centerline of road(s)
- b. RV from right-of-way line
- c. RV from property lines
- d. RV from lake, river, stream or pond
- e. RV from Privy

Lot Line

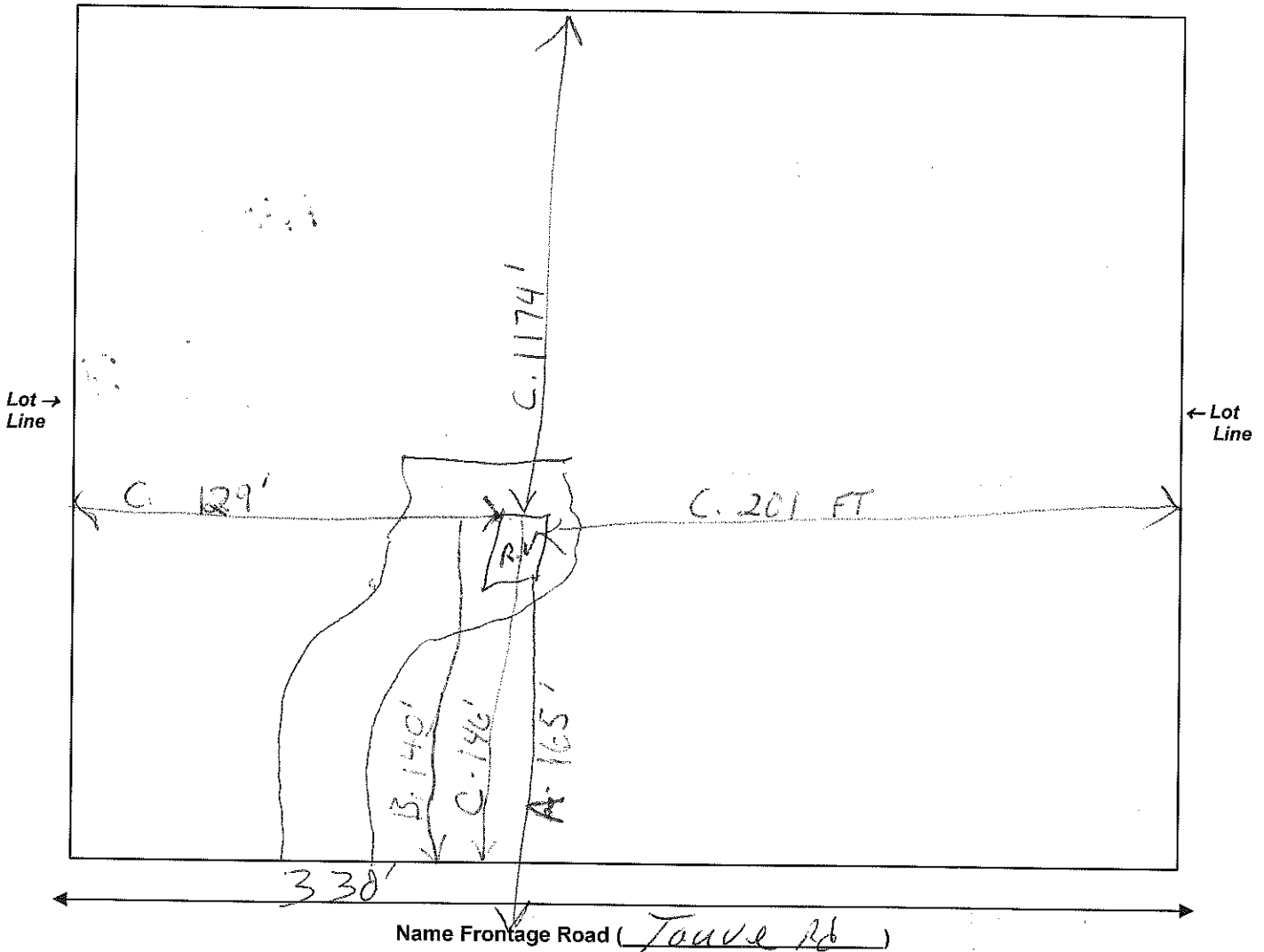

NOTICE: The local town, village, city, state or federal agencies may also require permits.

I (we) declare that this application (including any accompanying information) has been examined by me (us) and to the best of my (our) knowledge and belief it is true, correct and complete. I (we) acknowledge that I (we) am (are) responsible for the detail and accuracy of all information I (we) am (are) providing and that it will be relied upon by Bayfield County in determining whether to issue a permit. I (we) further accept liability which may be a result of Bayfield County relying on this information I (we) am (are) providing in or with this application. I (we) consent to county officials charged with administering county ordinances to have access to the above described property at any reasonable time for the purpose of inspection.

Owner or Authorized Agent John W. Johnston Date 12-28-2013  
Address to send permit 1647 Spruce St. Oshkosh WI 54901