

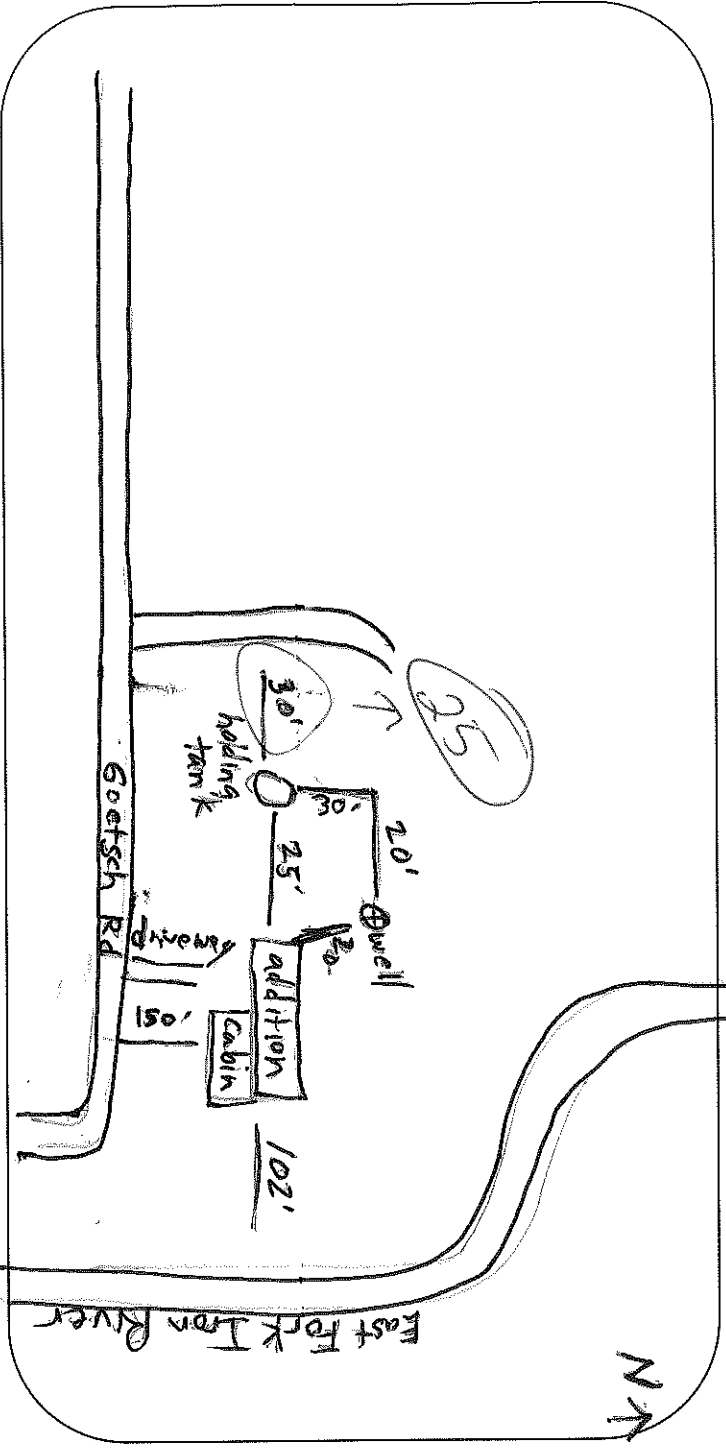

Box below: Draw or sketch your property (regardless of what you are applying for)

- (1) Show Location of: **Proposed Construction**
- (2) Show / Indicate: North (N) on Plot Plan
- (3) Show Location of (\*): (\*) Driveway and (\*) Frontage Road (Name Frontage Road)
- (4) Show: All Existing Structures on your Property
- (5) Show: (\*) Well (W); (\*) Septic Tank (ST); (\*) Drain Field (DF); (\*) Holding Tank (HT) and/or (\*) Privy (P)
- (6) Show any (\*): (\*) Lake; (\*) River; (\*) Stream/Creek; or (\*) Pond
- (7) Show any (\*): (\*) Wetlands; or (\*) Slopes over 20%



Please complete (1) - (7) above (prior to continuing)

Changes in plans must be approved by the Planning & Zoning Dept.

(8) Setbacks: (measured to the closest point)

Description	Measurement	Description	Measurement
Setback from the Centerline of Platted Road	150 Feet	Setback from the Lake (ordinary high-water mark)	Feet
Setback from the Established Right-of-Way	Feet	Setback from the River, Stream, Creek	102 Feet
Setback from the North Lot Line	1122 Feet	Setback from the Bank or Bluff	Feet
Setback from the South Lot Line	150 Feet	Setback from Wetland	Feet
Setback from the West Lot Line	866 Feet	20% Slope Area on property	20' from Building site Yes <input checked="" type="checkbox"/> No <input type="checkbox"/>
Setback from the East Lot Line	558 Feet	Elevation of Floodplain	866 Feet
Setback to Septic Tank or Holding Tank	Feet	Setback to Well	30 Feet
Setback to Drain Field	Feet		
Setback to Privy (Portable Composting)	Feet		

Prior to the placement or construction of a structure within ten (10) feet of the minimum required setback, the boundary line from which the setback must be measured must be visible from one previously surveyed corner to the other previously surveyed corner or marked by a licensed surveyor at the owner's expense.

Prior to the placement or construction of a structure more than ten (10) feet but less than thirty (30) feet from the minimum required setback, the boundary line from which the setback must be measured must be visible from one previously surveyed corner to the other previously surveyed corner, or verifiable by the Department by use of a corrected compass from a known corner within 500 feet of the proposed site of the structure, or must be marked by a licensed surveyor at the owner's expense.

(9) Stake or Mark Proposed Location(s) of New Construction, Septic Tank (ST), Drain Field (DF), Holding Tank (HT), Privy (P), and Well (W).

NOTICE: All Land Use Permits Expire One (1) Year from the Date of Issuance if Construction or Use has not begun.

For The Construction Of New One & Two Family Dwellings: ALL Municipalities Are Required To Enforce The Uniform Dwelling Code.

The local Town, Village, City, State or Federal agencies may also require permits.

<b>Issuance Information (County Use Only)</b>		Sanitary Number: 14-295	# of bedrooms: 2	Sanitary Date: 6/18/2014
Permit Denied (Date):	Reason for Denial:			
Permit #: 14-0854	Permit Date: 8-8-14			
Is Parcel a Sub-Standard Lot	<input type="checkbox"/> Yes <input checked="" type="checkbox"/> No	Is Parcel in Common Ownership	<input type="checkbox"/> Yes <input checked="" type="checkbox"/> No	Affidavit Required <input type="checkbox"/> Yes <input checked="" type="checkbox"/> No
Is Structure Non-Conforming	<input type="checkbox"/> Yes <input checked="" type="checkbox"/> No	Mitigation Required	<input type="checkbox"/> Yes <input checked="" type="checkbox"/> No	Affidavit Attached <input type="checkbox"/> Yes <input checked="" type="checkbox"/> No
Granted by Variance (B.O.A.)	Case #: _____	Previously Granted by Variance (B.O.A.)	Case #: _____	
Was Parcel Legally Created	<input checked="" type="checkbox"/> Yes <input type="checkbox"/> No	Were Property Lines Represented by Owner	Was Property Surveyed	<input checked="" type="checkbox"/> Yes <input type="checkbox"/> No
Was Proposed Building Site Delineated	<input checked="" type="checkbox"/> Yes <input type="checkbox"/> No			
Inspection Record: Property owner present w/ contractor to represent project to review my zoning code. Addition will not affect setbacks to river. Property structure is 102' from river.				
Date of Inspection: 5/20/14	Inspected by: [Signature]	Zoning District: F-1	Lakes Classification: 3-Bank	Date of Re-Inspection: 10/1/14
Condition(s) Town, Committee or Board Conditions Attached? <input type="checkbox"/> Yes <input checked="" type="checkbox"/> No (if No they need to be attached)				
BUILDING SHALL BE LOCATED AT LEAST 100' FROM DRINKING WATER WITH WATER MARK OF RIVER. ANY NECESSARY W.C. PERMIT SHALL BE OBTAINED. HOUSE HAS NEEDS TO BE WITHIN 25' OF THE WATER.				
Signature of Inspector: [Signature]	Date of Approval: 8-8-14			
Hold For Sanitary: <input type="checkbox"/>	Hold For TBA: <input type="checkbox"/>	Hold For Affidavit: <input type="checkbox"/>	Hold For Fees: <input type="checkbox"/>	