

**BAYFIELD COUNTY  
SANITARY PERMIT APPLICATION**



Zoning District R-1  
Lakes Class 2

**I. APPLICATION INFORMATION**  
(Please Print All Information)

Property Owner's Name: <b>JEFFREY M ROGERS</b>		County: <b>Bayfield</b>
Address of Property: <b>46170 W TAHKODAH LAKE RD 54021</b>		County Permit No.: <b>14-0440</b>
Property Owner's Mailing Address: <b>N7005 537TH ST</b>		County: <b>Bayfield</b>
City, State: <b>MENOMONIE WI</b>	Zip Code: <b>54751</b>	Phone Number: <b>7152352039</b>
Township: <b>DRUMMOND</b>		Gov. Lot #: <b>5</b>
Lot #: <b>7 AND 8</b>	Block #:	Subdivision Name or CSM #: <b>ADD #1 EAST LAKE SUBDIV</b>

**II. TYPE OF BUILDING:** (Check One)

State Owned  
 Public (Explain the use/purpose \_\_\_\_\_)  
 1 or 2 Family Dwelling - No. of Bedrooms 3

Parcel ID  
Tax Number(s): **04-018-2-44-07-34-400-170-06000**

**III. TYPE OF PERMIT:** (Check only one box on line A. Check box on line B, if applicable)

A)  New  Replacement  County Private Interceptor  
 Reconnection  Repair  Revision \*\*  Transfer of Owner (List Previous Owner below)

B)  A Sanitary Permit was previously issued. *Previous Permit Number: 08-055* Date Issued: *2-14-08*

**IV. TYPE OF NON-PLUMBING SYSTEM:** (Check One) \* Replacements need previous permit number and date filled out above

C)  Pit Privy  Vault Privy (Vault size: \_\_\_\_\_ gallons or \_\_\_\_\_ cubic yards)  
 Portable Privy  Camping Transfer Unit Container  Composting Toilets  Incinerating Toilet

**V. ABSORPTION SYSTEM INFORMATION:**

1. Gallons Per Day	2. Absorp. Area Required (Sq.Ft.)	3. Absorp. Area Proposed (Sq. Ft.)	4. Loading Rate (Gals. / Day / Sq.Ft.)	5. Perc. Rate (Min. Inch)	6. System Elev.(Feet)	7. Final Grade Elev. (Feet)
--------------------	-----------------------------------	------------------------------------	--	---------------------------	-----------------------	-----------------------------

VI. TANK INFORMATION:	Capacity In Gallons		Total Gallons	# of Tanks	Manufacturer's Name	Prefab. Concrete	Site Constructed	Steel	Fiber-glass	Plastic	Exper. App.
	New Tanks	Existing Tanks									
Septic Tank or Holding Tank											
Lift Pump Tank / Siphon Chamber											

**VII. RESPONSIBILITY STATEMENT:**

I the undersigned, assume responsibility for installation of the onsite sewage system shown on the attached plans.

Owner's Name(s): (Print) **JEFFREY M ROGERS** Owner's Signature(s): (No Stamps) *Jeffrey M Rogers*

Plumber's Name: (Print) \_\_\_\_\_ Plumber's Signature: (No Stamps) \_\_\_\_\_ CMP/MPSRW No: \_\_\_\_\_

Plumber's Address: (Street, City State, Zip Code) \_\_\_\_\_ Home Phone: **715-235-2039** Business Phone: \_\_\_\_\_

**VIII. COUNTY / DEPARTMENT USE ONLY**

Approved  Disapproved  
 Owner Given Initial Adverse Determination

Sanitary Permit/Transfer Fee: **\$150** Date Issued: **11-14-14** Issuing Agent's Signature / Date: *M. Furtak 11-14-14*

**APPROVAL / REASONS FOR DISAPPROVAL:**

Drafted By: \_\_\_\_\_  
 u/forms/privyform  
 /red by: \_\_\_\_\_

Plot Plan on reverse side

# TAKKODAH LAKE

Lot Line

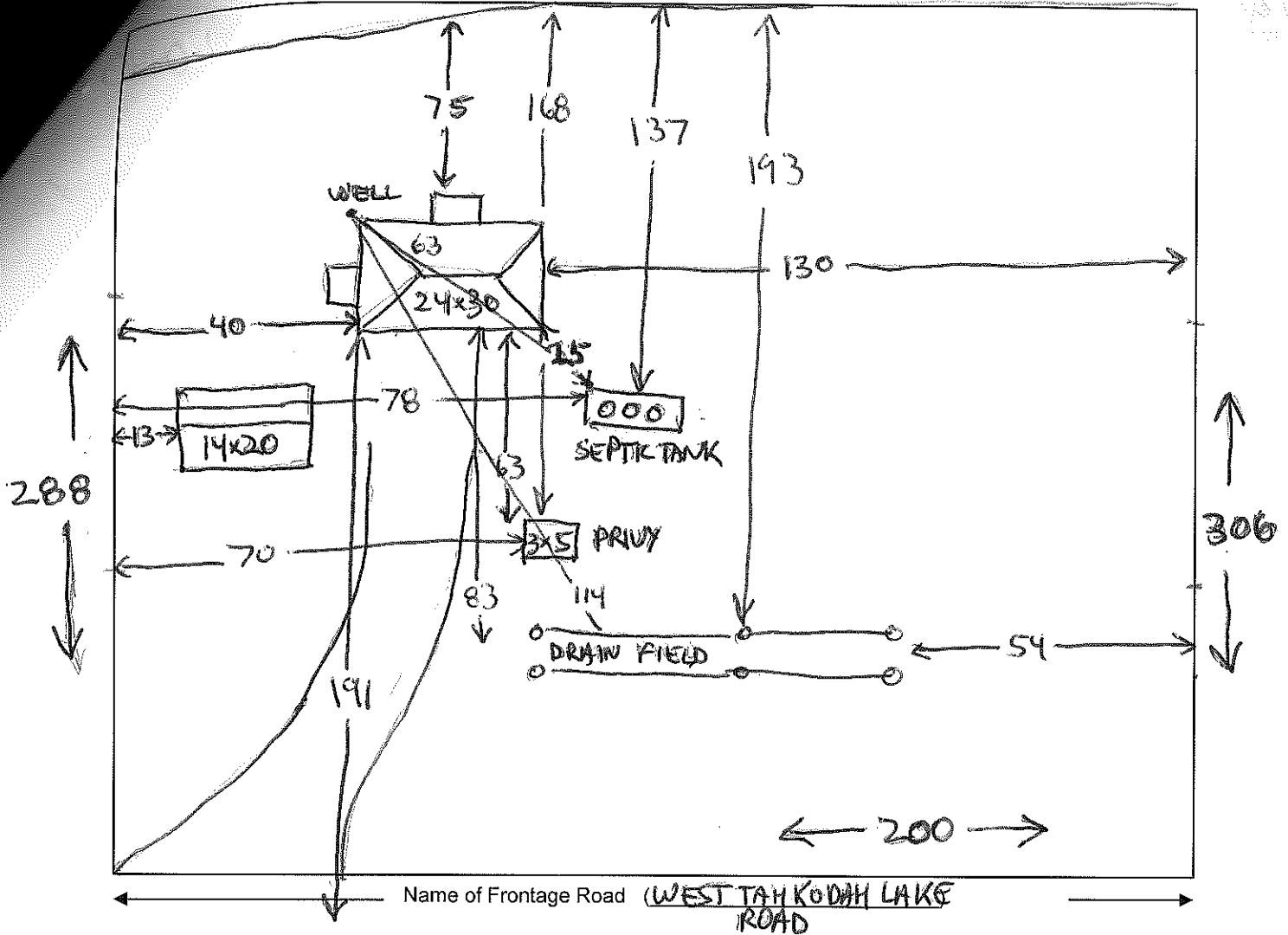

1. Name the frontage road and use as a guideline, fill in the lot dimensions and indicate North (N).
2. Show the approximate location and size of the building.
3. Show the location of the well, septic tank and drain field.
4. Show the location of any lake, river, stream or pond if applicable.
5. Show the approximate location of other existing structures.
6. Show the approximate location of any wetlands or slopes over 20 percent.
7. Show dimensions in feet on the following:

**IMPORTANT  
DETAILED PLOT PLAN  
IS NECESSARY, FOLLOW  
STEPS 1-7 (a-o) COMPLETELY**

- |   |   |
|---|---|
| a. Building to all lot lines                            | i. Privy to building                          |
| b. Building to centerline of road                       | j. Privy to lake, river, stream or pond       |
| c. Building to lake, river, stream or pond              | k. Drain field to closest lot line            |
| d. Septic / holding tank to closest lot line            | l. Drain field to building                    |
| e. Septic/holding tank to building                      | m. Drain field to well                        |
| f. Septic / holding tank to well                        | n. Drain field to lake, river, stream or pond |
| g. Septic / holding tank to lake, river, stream or pond | o. Well to building                           |
| h. Privy to closest lot line                            |   |

**Submit To:** Bayfield County Zoning Department, PO Box 58, Washburn, WI 54891