

APPLICATION FOR RECREATIONAL VEHICLE

ENTERED

Bayfield County Planning and Zoning Department
P.O. Box 58
117 East Sixth Street
Washburn, WI 54891
Phone - (715) 373-6138

RECEIVED
MAR 11 2015

Bayfield Co. Zoning Dept.

Office Use:
Zoning District/Lakes Class R-1/2
Application No. 15-0047
Date 3-23-15
Fee Paid \$75 3-23-15

INSTRUCTIONS: No permits will be issued until all fees are paid.
Checks are made payable to: Bayfield County Zoning Department.
DO NOT START CONSTRUCTION UNTIL ALL PERMITS HAVE BEEN ISSUED TO APPLICANT.
Changes in plans must be approved by the Zoning Department

Property Owner Gregg & Kathleen Skoraczewski Property Address same
of RV placement.

Mailing Address 6080 Iron Lake Rd. Iron River, WI 54847
Agent: N/A

Telephone (715) 372-4546 Written Authorization Attached: Yes ( ) No (X)

Accurate Legal Description involved in this request:

1/4 of 1/4 of Section 24 Township 47 N. Range 09 W. Town of Hughes

Gov't Lot 2 Lot Block Subdivision CSM #

Volume 1120 Page 229 of Deeds Parcel I.D. # 04-022-2-47-09-24-2-05-002-09000 Acreage 6.8

Additional Legal Description:

ATTACH X
Copy of Tax Statement

Is your RV in a Shoreland Zone? Yes (X) No ( ) If Yes, Distance from Shoreline: 75' or greater (X) < 75' to 40' ( ) less than 40' ( )

RV: New (X) Replacement ( ) Year: 2015 Vin #: 1P9EB4409DA733011

Make of RV: Escape Homes Model of RV: Getaway

Rec'd for FAILURE TO OBTAIN A PERMIT or PLACING RV ON PROPERTY WITHOUT A PERMIT WILL RESULT IN PENALTIES

MAR 28 2015

APPLICANT - PLEASE COMPLETE REVERSE SIDE

Secretarial Staff

For Office Use Only

Zoning District/Lakes Class R-1/2

Permit Issued: Sanitary Number 149806 Date 5-17-91

Issuance Date 3-23-15 Permit Number 15-0047 Permit Denied (Date)

Reason for Denial:

Inspection Record: Meets all setbacks

By M. Furtak Date of Inspection 3-18-15

Variance (B.O.A.) #

Condition: RV may be placed up to 4 months from issuance date. Must be removed by: 7-19-15

Rec'd for Issuance

Signed Michael Furtak 3-19-15
Inspector Date of Approval

MAR 20 2015

Secretarial Staff

COPY OF SANITARY - NO SANITARY LOGGED TO THIS PARCEL
NO COPIES FOR ROB IF SANITARY # FILLED IN

... and use frontage road as a guideline, and indicate North (N) on plot plan  
 show the RV (Recreation Vehicle) location  
 3. Show dimensions in feet on the following:

**IMPORTANT**  
 Detailed Plot Plan is Necessary

- a. RV from centerline of road(s)
- b. RV from right-of-way line
- c. RV from property lines
- d. RV from lake, river, stream or pond
- e. RV from Privy

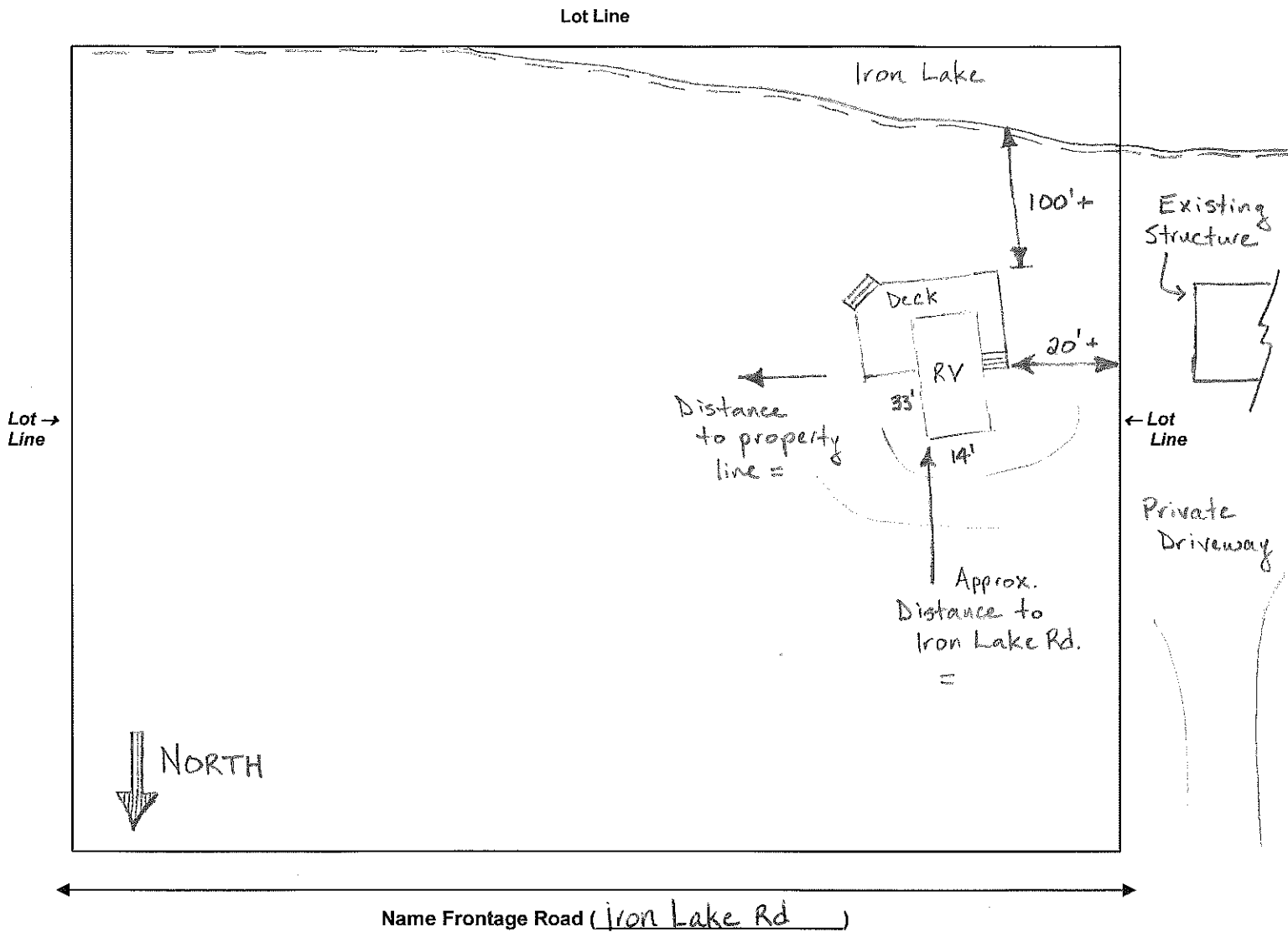

NOTICE: The local town, village, city, state or federal agencies may also require permits.

I (we) declare that this application (including any accompanying information) has been examined by me (us) and to the best of my (our) knowledge and belief it is true, correct and complete. I (we) acknowledge that I (we) am (are) responsible for the detail and accuracy of all information I (we) am (are) providing and that it will be relied upon by Bayfield County in determining whether to issue a permit. I (we) further accept liability which may be a result of Bayfield County relying on this information I (we) am (are) providing in or with this application. I (we) consent to county officials charged with administering county ordinances to have access to the above described property at any reasonable time for the purpose of inspection.

Owner or Authorized Agent Alyssa S. [Signature] Date 3-11-15  
 Address to send permit same as front