

SUBMIT: COMPLETED APPLICATION, TAX STATEMENT AND FEE TO:
 Bayfield County
 Planning and Zoning Dept.
 PO Box 58
 Washburn, WI 54891
 (715) 373-6138

APPLICATION FOR PERMIT
BAYFIELD COUNTY, WISCONSIN
 Date Stamp (Received)
SEP 28 2015
Bayfield Co. Zoning Dept.



Permit #:	15-08974
Date:	9-30-15
Amount Paid:	\$175
Refund:	

INSTRUCTIONS: No permits will be issued until all fees are paid.
 Checks are made payable to: Bayfield County Zoning Department.
 DO NOT START CONSTRUCTION UNTIL ALL PERMITS HAVE BEEN ISSUED TO APPLICANT.

TYPE OF PERMIT REQUESTED: LAND USE SANITARY PRIVY CONDITIONAL USE SPECIAL USE B.O.A. OTHER

Owner's Name: Tanya Getchell (SANDROSE) Mailing Address: 16 Highland City/State/Zip: Edger Ln WI Telephone: 53334 / 1088-751-2292

Address of Property: 13270 Birchwood Rd City/State/Zip: Dunnwald WI 54832 Cell Phone: 1088-751-2292

Contractor: Self Contractor Phone: _____ Plumber: _____ Plumber Phone: _____

Authorized Agent: (Person Signing Application on behalf of Owner(s)) Agent Phone: _____ Agent Mailing Address (include City/State/Zip): _____ Written Authorization Attached Yes No

PROJECT LOCATION: 212 W 54, SW 1/4 Legal Description: (Use Tax Statement) 04-218-2-44-07-06-304-000 20000 PIN: (23 digits) _____

Section 6, Township 44 N, Range 7 W Town of: Dunnwald Lot(s) _____ Vol & Page _____ Lot(s) No. _____ Block(s) No. _____ Subdivision: _____

Recorded Document: (i.e. Property Ownership) Volume 1042 Page(s) 23

Lot Size _____ Acreage 10.25

Shoreland Non-Shoreland

Is Property/Land within 300 feet of River, Stream (incl. intermittent) Creek or landward side of Floodplain? If Yes--continue If Yes--continue

Is Property/Land within 1000 feet of Lake, Pond or Flowage If Yes--continue

Distance Structure Is from Shoreline: _____ feet

Distance Structure Is from Shoreline: _____ feet

Is Property in Floodplain Zone? Yes No

Are Wetlands Present? Yes No

Value at Time of Completion *include donated time & material	Project	# of Stories and/or basement	Use	# of bedrooms	What Type of Sewer/Sanitary System Is on the property?	Water
\$ <u>10000</u>	<input checked="" type="checkbox"/> New Construction	<input checked="" type="checkbox"/> 1-Story	<input type="checkbox"/> Seasonal	<input type="checkbox"/> 1	<input type="checkbox"/> Municipal/City	<input type="checkbox"/> City
	<input type="checkbox"/> Addition/Alteration	<input type="checkbox"/> 1-Story + Loft	<input checked="" type="checkbox"/> Year Round	<input type="checkbox"/> 2	<input type="checkbox"/> (New) Sanitary	<input type="checkbox"/> Well
	<input type="checkbox"/> Conversion	<input type="checkbox"/> 2-Story	<input type="checkbox"/>	<input type="checkbox"/> 3	<input type="checkbox"/> Sanitary (Exists) Specify Type: _____	<input type="checkbox"/>
	<input type="checkbox"/> Relocate (existing bldg)	<input type="checkbox"/> Basement	<input type="checkbox"/>	<input type="checkbox"/>	<input type="checkbox"/> Privy (Pit) OR Vaulted (min 200 gallon)	<input type="checkbox"/>
	<input type="checkbox"/> Run a Business on Property	<input type="checkbox"/> No Basement	<input type="checkbox"/>	<input checked="" type="checkbox"/> None	<input type="checkbox"/> Portable (w/service contract)	<input type="checkbox"/>
		<input type="checkbox"/> Foundation	<input type="checkbox"/>	<input type="checkbox"/>	<input type="checkbox"/> Compost Toilet	<input type="checkbox"/>

Existing Structure: (if permit being applied for is relevant to it) Length: 30 Width: 30 Height: 10

Proposed Construction: Length: _____ Width: _____ Height: _____

Proposed Use	Proposed Structure	Dimensions	Square Footage
<input type="checkbox"/> Principal Structure (first structure on property)		(X)	
<input type="checkbox"/> Residence (i.e. cabin, hunting shack, etc.)		(X)	
<input type="checkbox"/> with Loft		(X)	
<input checked="" type="checkbox"/> Residential Use	with a Porch	(X)	
	with (2 nd) Porch	(X)	
	with a Deck	(X)	
	with (2 nd) Deck	(X)	
<input type="checkbox"/> Commercial Use	with Attached Garage	(X)	
	Bunkhouse w/ <input type="checkbox"/> sanitary, or <input type="checkbox"/> sleeping quarters, or <input type="checkbox"/> cooking & food prep facilities)	(X)	
	Mobile Home (manufactured date) _____	(X)	
<input type="checkbox"/> Municipal Use	Addition/Alteration (specify) _____	(X)	
	Accessory Building (specify) <u>Storage/Spa</u>	(30 X 36)	1080
	Accessory Building Addition/Alteration (specify) _____	(X)	
Rec'd for Issuance	Special Use: (explain) _____	(X)	
SEP 29 2015	Conditional Use: (explain) _____	(X)	
	Other: (explain) _____	(X)	

Secretarial Staff FAILURE TO OBTAIN A PERMIT OR STARTING CONSTRUCTION WITHOUT A PERMIT WILL RESULT IN PENALTIES

I (we) declare that this application (including any accompanying information) has been examined by me (us) and to the best of my (our) knowledge and belief it is true, correct and complete. I (we) acknowledge that I (we) am (are) responsible for the detail and accuracy of all information I (we) am (are) providing and that it will be relied upon by Bayfield County in determining whether to issue a permit. I (we) further accept liability which may be a result of Bayfield County relying on this information. I (we) am (are) providing in or with this application. I (we) consent to county officials charged with administering county ordinances to have access to the above described property for any reasonable time for the purpose of inspection.

Owner(s): Tanya Getchell Edger Ln Date 9/29/15

Authorized Agent: _____ Date _____
 (If there are Multiple Owners listed on the Deed All Owners must sign or letter(s) of authorization must accompany this application)

Address to send permit: _____ Attach _____
 (If you are signing on behalf of the owner(s) a letter of authorization must accompany this application)

Look below. Draw or sketch your property (regardless of what you are applying for)

- (1) Show Location of: Proposed Construction
- (2) Show / Indicate: North (N) on Plot Plan
- (3) Show Location of (*): (*) Driveway and (*) Frontage Road (Name Frontage Road)
- (4) Show: All Existing Structures on your Property
- (5) Show: (*) Well (W); (*) Septic Tank (ST); (*) Drain Field (DF); (*) Holding Tank (HT) and/or (*) Privy (P)
- (6) Show any (*): (*) Lake; (*) River; (*) Stream/Creek; or (*) Pond
- (7) Show any (*): (*) Wetlands; or (*) Slopes over 20%

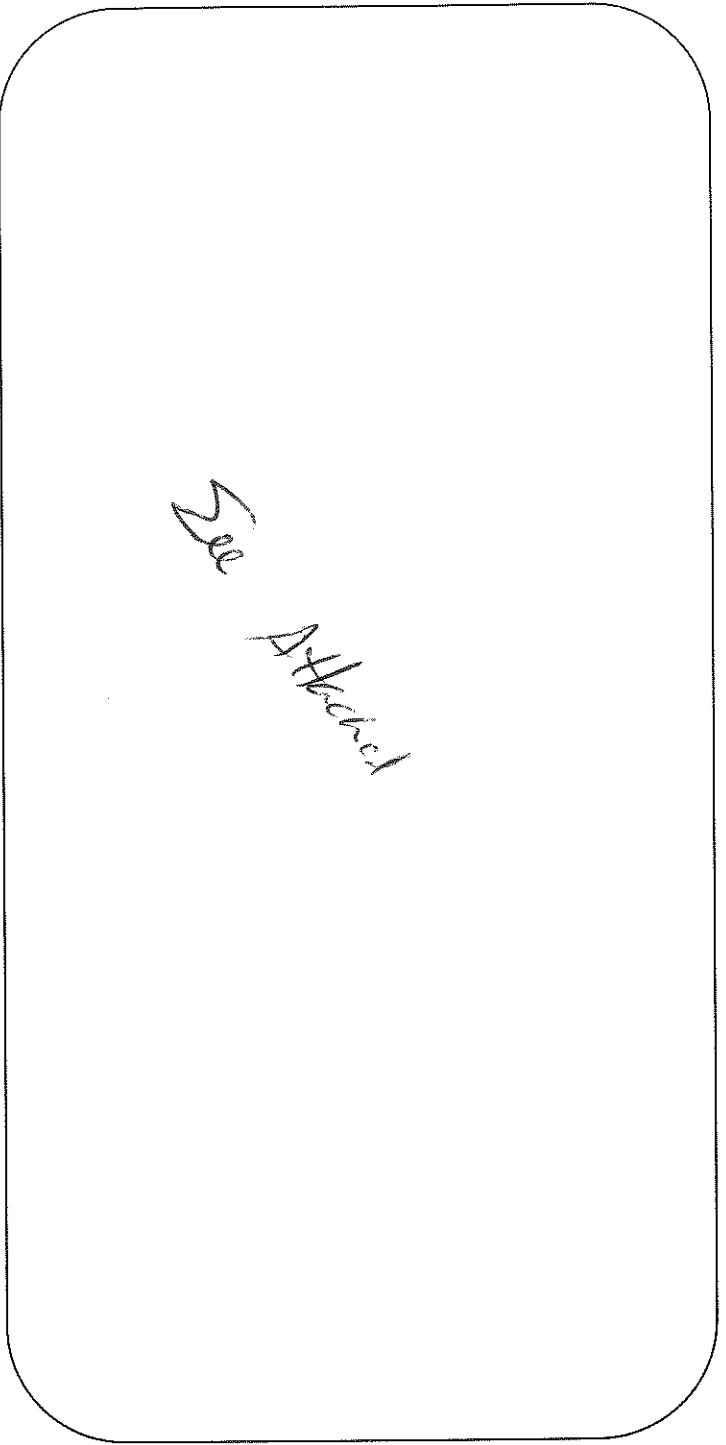

Please complete (1) - (7) above (prior to continuing)

(8) Setbacks: (measured to the closest point)

Changes in plans must be approved by the Planning & Zoning Dept.

Description	Measurement	Description	Measurement
Setback from the Centerline of Platted Road	300 Feet	Setback from the Lake (ordinary high-water mark)	Feet
Setback from the Established Right-of-Way	Feet	Setback from the River, Stream, Creek	Feet
Setback from the North Lot Line	925 Feet	Setback from the Bank or Bluff	Feet
Setback from the South Lot Line	300 Feet	Setback from Wetland	Feet
Setback from the West Lot Line	186 Feet	20% Slope Area on Property	<input type="checkbox"/> Yes <input type="checkbox"/> No
Setback from the East Lot Line	90 Feet	Elevation of Floodplain	Feet
Setback to Septic Tank or Holding Tank	Feet	Setback to Well	Feet
Setback to Drain Field	Feet		
Setback to Privy (Portable, Composting)	Feet		

Prior to the placement or construction of a structure within ten (10) feet of the minimum required setback, the boundary line from which the setback must be measured must be visible from one previously surveyed corner to the other previously surveyed corner or marked by a licensed surveyor at the owner's expense.

Prior to the placement or construction of a structure more than ten (10) feet but less than thirty (30) feet from the minimum required setback, the boundary line from which the setback must be measured must be visible from one previously surveyed corner to the other previously surveyed corner, or verifiable by the Department by use of a corrected compass from a known corner within 500 feet of the proposed site of the structure, or must be marked by a licensed surveyor at the owner's expense.

(9) Stake or Mark Proposed Location(s) of New Construction, Septic Tank (ST), Drain field (DF), Holding Tank (HT), Privy (P), and Well (W).

NOTICE: All Land Use Permits Expire One (1) Year from the Date of Issuance if Construction or Use has not begun.
 For The Construction Of New One & Two Family Dwellings: ALL Municipalities Are Required To Enforce The Uniform Dwelling Code.
 The local Town, Village, City, State or Federal agencies may also require permits.

Issuance Information (County Use Only)		Sanitary Number:	# of bedrooms:	Sanitary Date:
Permit Denied (Date):	Reason for Denial:			
Permit #: 15-0874	Permit Date: 9-30-15			
<input type="checkbox"/> Is Parcel a Sub-Standard Lot <input type="checkbox"/> Is Parcel in Common Ownership <input type="checkbox"/> Is Structure Non-Conforming	<input type="checkbox"/> Yes (Deed of Record) <input type="checkbox"/> Yes (Fused/Contiguous Lots) <input checked="" type="checkbox"/> No	<input type="checkbox"/> Mitigation Required <input type="checkbox"/> Mitigation Attached	<input type="checkbox"/> Yes <input checked="" type="checkbox"/> No	<input type="checkbox"/> Affidavit Required <input type="checkbox"/> Affidavit Attached
<input type="checkbox"/> Granted by Variance (B.O.A.) <input checked="" type="checkbox"/> Yes <input type="checkbox"/> No	Case #:	<input type="checkbox"/> Previously Granted by Variance (B.O.A.) <input type="checkbox"/> Yes <input checked="" type="checkbox"/> No	Case #:	<input checked="" type="checkbox"/> Yes <input type="checkbox"/> Yes <input type="checkbox"/> No <input type="checkbox"/> No
<input checked="" type="checkbox"/> Was Parcel Legally Created <input type="checkbox"/> Was Proposed Building Site Delineated	<input checked="" type="checkbox"/> Yes <input type="checkbox"/> No	<input type="checkbox"/> Were Property Lines Represented by Owner <input type="checkbox"/> Was Property Surveyed	<input checked="" type="checkbox"/> Yes <input type="checkbox"/> Yes <input type="checkbox"/> No	<input type="checkbox"/> No <input type="checkbox"/> No
Inspection Record: Date of Inspection: 9/29/15 Inspected by: [Signature]	Zoning District: (Ag1) Lakes Classification:	Date of Re-Inspection:		
Condition(s) Town, Committee or Board Conditions Attached? <input type="checkbox"/> Yes <input type="checkbox"/> No - (If No they need to be attached.) Not for Home Habitation				
Signature of Inspector: [Signature] Hold For Sanitary: <input type="checkbox"/>	Hold For TBA: <input type="checkbox"/>	Hold For Affidavit: <input type="checkbox"/>	Hold For Fees: <input type="checkbox"/>	Date of Approval: 9-29-15

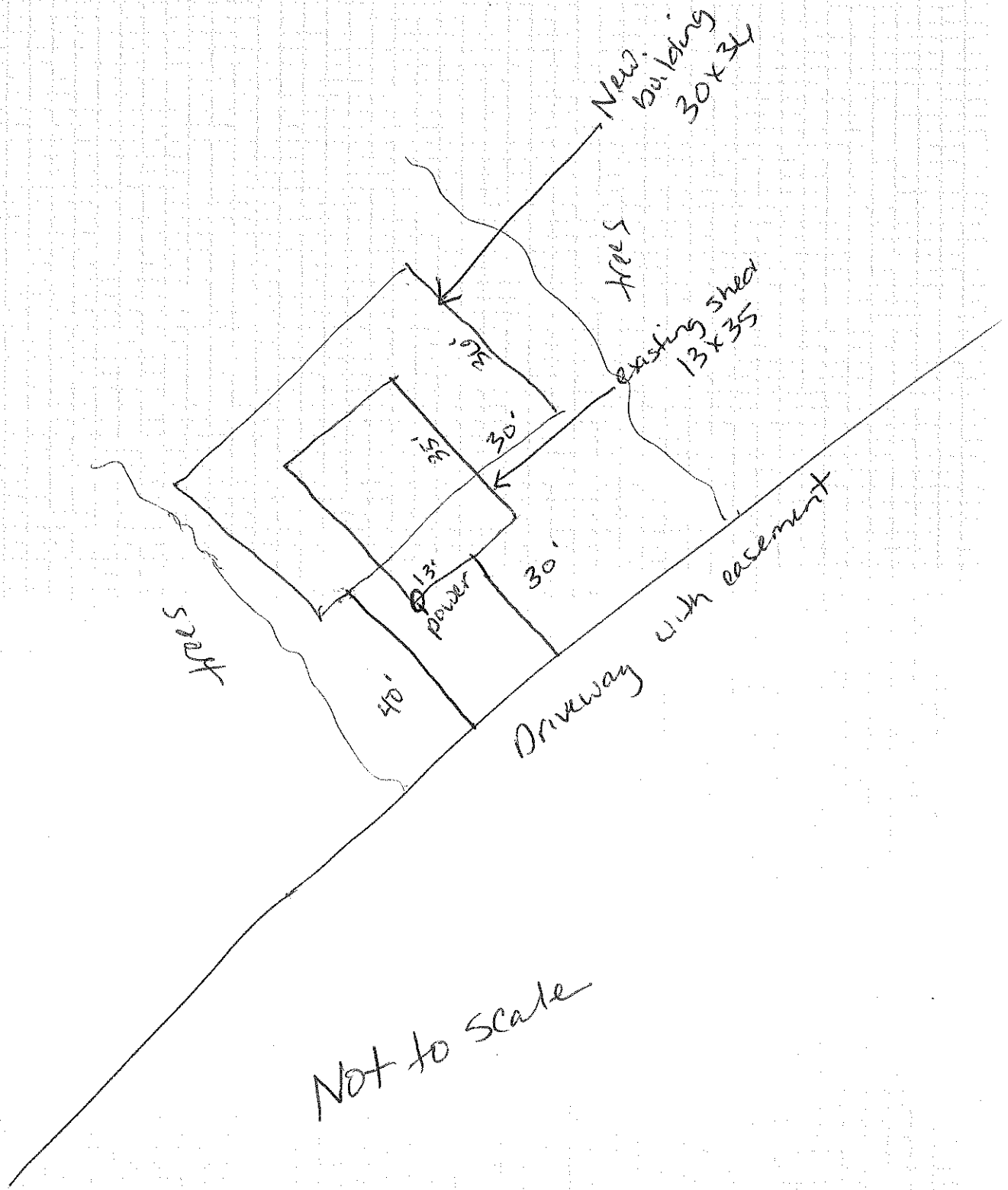

Not to Scale