

SUBMIT: COMPLETED APPLICATION, TAX STATEMENT AND FEE TO:
 Bayfield County
 Planning and Zoning Depart.
 PO Box 58
 Washburn, WI 54891
 (715) 373-6138

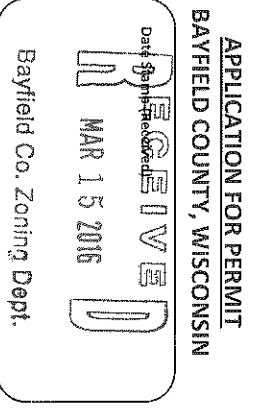

Permit #:	16-0034
Date:	3-17-16
Amount Paid:	\$75
Refund:	3-17-16

INSTRUCTIONS: No permits will be issued until all fees are paid.
 Checks are made payable to: Bayfield County Zoning Department.
 DO NOT START CONSTRUCTION UNTIL ALL PERMITS HAVE BEEN ISSUED TO APPLICANT.

TYPE OF PERMIT REQUESTED → LAND USE SANITARY PRIVY CONDITIONAL USE SPECIAL USE B.O.A. OTHER

Owner's Name: JAMES L & JANNINE C WILBERT Mailing Address: 2337 So. 8th Rd City/State/Zip: WEST ALLS, WI 53299 Telephone: _____

Address of Property: 2705 FALLON RD City/State/Zip: BARABES, WI 53483 Cell Phone: 914-477-1467

Contractor: JOHN DONNELLAN Contractor Phone: 715-634-1039 Plumber: N/A Plumber phone: N/A

Authorized Agent: (Person Signing Application on behalf of Owner(s)) Agent Phone: _____ Agent Mailing Address (include City/State/Zip): _____ Written Authorization Attached Yes No

PROJECT LOCATION: Legal Description: (Use Tax Statement) 1/4, 1/4 Gov't Lot Lot(s) CSM Vol & Page Lot(s) No. Block(s) No. Subdivision: MAYERS & WILBERT TRACT

Section 20, Township YS N. Range 9 W Town of: BARABES Lot Size _____ Acreage 1.52

Shoreland Non-Shoreland

Is Property/Land within 300 feet of River, Stream (incl. intermittent) Creek or Landward side of Floodplain? If Yes--continue → Distance Structure is from Shoreline: _____ feet

Is Property/Land within 1000 feet of Lake, Pond or Flowage If Yes--continue → Distance Structure is from Shoreline: _____ feet

Is Property in Floodplain Zone? Yes No

Are Wetlands Present? Yes No

Value at Time of Completion * include donated time & material	Project	# of Stories and/or basement	Use	# of bedrooms	What Type of Sewer/Sanitary System is on the property?	Water
\$ <u>9,000</u>	<input checked="" type="checkbox"/> New Construction	<input checked="" type="checkbox"/> 1-Story	<input type="checkbox"/> Seasonal	<input type="checkbox"/> 1	<input type="checkbox"/> Municipal/City	<input type="checkbox"/> City
	<input type="checkbox"/> Addition/Alteration	<input type="checkbox"/> 1-Story + Loft	<input type="checkbox"/> Year Round	<input type="checkbox"/> 2	<input type="checkbox"/> (New) Sanitary	Specify Type: _____ <input type="checkbox"/> Well
	<input type="checkbox"/> Conversion	<input type="checkbox"/> 2-Story	<input type="checkbox"/> _____	<input type="checkbox"/> 3	<input checked="" type="checkbox"/> Sanitary (Exists) Specify Type: _____	<input type="checkbox"/> _____
	<input type="checkbox"/> Relocate (existing bldg)	<input type="checkbox"/> Basement	<input type="checkbox"/> _____	<input type="checkbox"/> _____	<input type="checkbox"/> Privy (Pit) or <input type="checkbox"/> Vaulted (min 200 gallon)	<input type="checkbox"/> _____
	<input type="checkbox"/> Run a Business on Property	<input type="checkbox"/> No Basement	<input type="checkbox"/> _____	<input checked="" type="checkbox"/> None	<input type="checkbox"/> Portable (w/service contract)	<input type="checkbox"/> _____
	<input type="checkbox"/> _____	<input type="checkbox"/> Foundation	<input type="checkbox"/> _____	<input type="checkbox"/> _____	<input type="checkbox"/> Compost Toilet	<input type="checkbox"/> _____

Existing Structure: (if permit being applied for is relevant to it) Length: _____ Width: _____ Height: _____

Proposed Construction: Length: 24' Width: 24' Height: 13'

Proposed Use	Proposed Structure	Dimensions	Square Footage
<input checked="" type="checkbox"/> Residential Use	<input type="checkbox"/> Principal Structure (first structure on property)	() X ()	
	<input type="checkbox"/> Residence (i.e. cabin, hunting shack, etc.)	() X ()	
	<input type="checkbox"/> with Loft	() X ()	
	<input type="checkbox"/> with a Porch	() X ()	
	<input type="checkbox"/> with (2 nd) Porch	() X ()	
	<input type="checkbox"/> with a Deck	() X ()	
	<input type="checkbox"/> with (2 nd) Deck	() X ()	
<input type="checkbox"/> Commercial Use	<input type="checkbox"/> Bunkhouse w/ (<input type="checkbox"/> sanitary, <input type="checkbox"/> sleeping quarters, <input type="checkbox"/> cooking & food prep facilities)	() X ()	
	<input type="checkbox"/> Mobile Home (manufactured date) _____	() X ()	
<input type="checkbox"/> Municipal Use	<input type="checkbox"/> Addition/Alteration (Specify) _____	() X ()	
	<input checked="" type="checkbox"/> Accessory Building (Specify) <u>GARAGE</u>	(<u>24</u> X <u>24</u>)	<u>576</u>
	<input type="checkbox"/> Accessory Building Addition/Alteration (Specify) _____	() X ()	
	Rec'd for Issuance: <u>MAR 17 2016</u>	() X ()	
	Special Use: (explain) _____	() X ()	
	Conditional Use: (explain) _____	() X ()	
	Other: (explain) _____	() X ()	

FAILURE TO OBTAIN A PERMIT OR STARTING CONSTRUCTION WITHOUT A PERMIT WILL RESULT IN PENALTIES
 I (we) declare that this application (including any accompanying information) has been examined by me (us) and to the best of my (our) knowledge and belief it is true, correct and complete. I (we) acknowledge that I (we) am (are) responsible for the detail and accuracy of all information I (we) am (are) providing and that it will be relied upon by Bayfield County in determining whether to issue a permit. I (we) further accept liability which may be a result of Bayfield County relying on this information I (we) am (are) providing in or with this application. I (we) consent to county officials charged with administering county ordinances to have access to the above described property at any reasonable time for the purpose of inspection.

Owner(s) [Signature] Date 3-15-16
 (If there are Multiple Owners listed on the deed All Owners must sign or letter(s) of authorization must accompany this application)

Authorized Agent: _____ Date _____
 (If you are signing on behalf of the owner(s) a letter of authorization must accompany this application)

Address to send permit _____
 (If you recently purchased the property send your Recorded Deed)

Box below. Draw or Sketch your Property (regardless of what you are applying for)

- (1) Show Location of: **Proposed Construction**
- (2) Show / Indicate: **North (N) on Plot Plan**
- (3) Show Location of (*): **(*) Driveway and (*) Frontage Road (Name Frontage Road)**
- (4) Show: **All Existing Structures on your Property**
- (5) Show: **(*) Well (W); (*) Septic Tank (ST); (*) Drain Field (DF); (*) Holding Tank (HT) and/or (*) Privy (P)**
- (6) Show any (*): **(*) Lake; (*) River; (*) Stream/Creek; or (*) Pond**
- (7) Show any (*): **(*) Wetlands; or (*) Slopes over 20%**

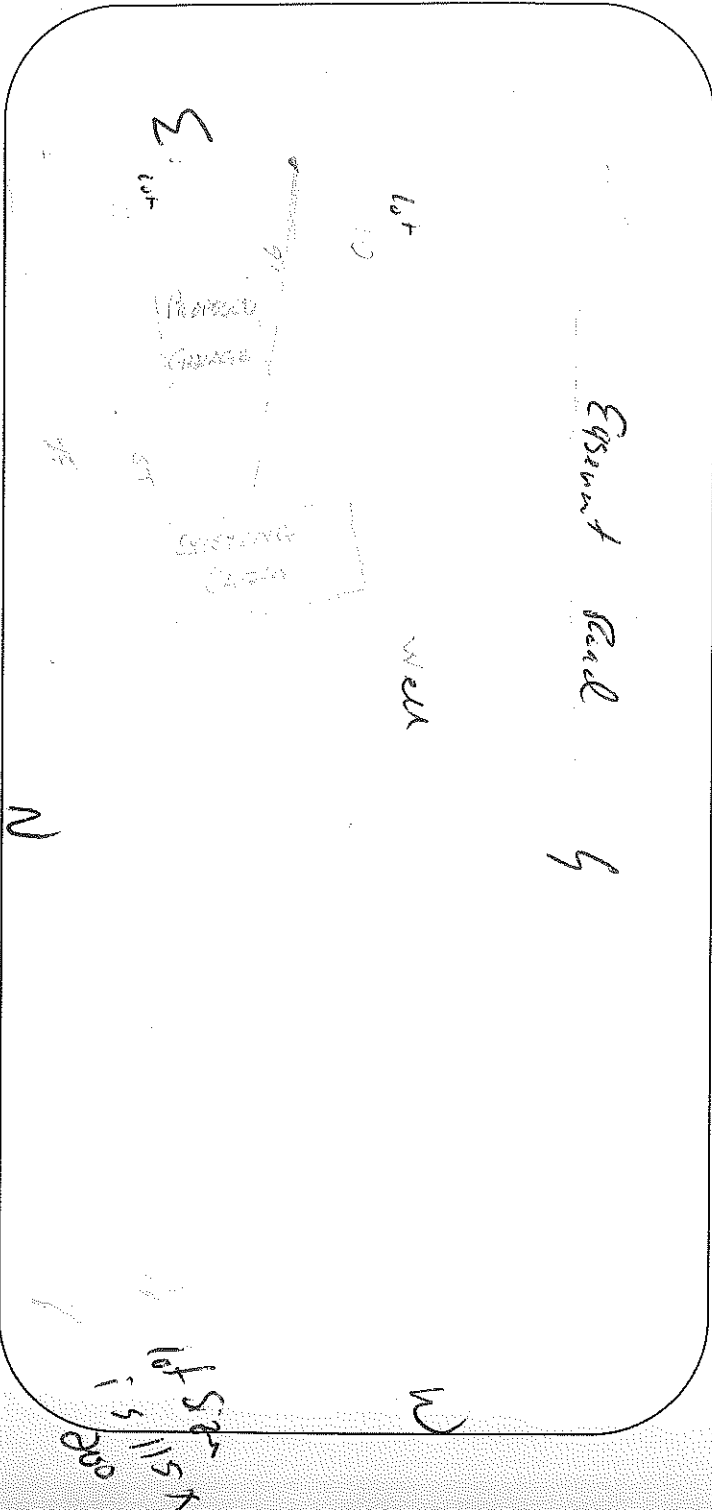

Please complete (1) - (7) above (prior to continuing)

Changes in plans must be approved by the Planning & Zoning Dept.

(8) Setbacks: (measured to the closest point)

Description	Measurement	Description	Measurement
Setback from the Centerline of Platted Road	45 Feet	Setback from the Lake (ordinary high-water mark)	Feet
Setback from the Established Right-of-Way	25 Feet	Setback from the River, Stream, Creek	Feet
Setback from the North Lot Line	25 Feet	Setback from the Bank or Bluff	Feet
Setback from the South Lot Line	25 Feet	Setback from Wetland	Feet
Setback from the West Lot Line	25 Feet	20% Slope Area on Property	<input type="checkbox"/> Yes <input type="checkbox"/> No
Setback from the East Lot Line	25 Feet	Elevation of Floodplain	Feet
Setback to Septic Tank or Holding Tank	25 Feet	Setback to Well	Feet
Setback to Drain Field	15 Feet		
Setback to Privy (Portable, Composting)	15 Feet		

Prior to the placement or construction of a structure within ten (10) feet of the minimum required setback, the boundary line from which the setback must be measured must be visible from one previously surveyed corner to the other previously surveyed corner or marked by a licensed surveyor at the owner's expense.
 Prior to the placement or construction of a structure more than ten (10) feet but less than thirty (30) feet from the minimum required setback, the boundary line from which the setback must be measured must be visible from one previously surveyed corner to the other previously surveyed corner, or verifiable by the Department by use of a corrected compass from a known corner within 500 feet of the proposed site of the structure, or must be marked by a licensed surveyor at the owner's expense.

(9) Stake or Mark Proposed Location(s) of New Construction, Septic Tank (ST), Drain field (DF), Holding Tank (HT), Privy (P), and Well (W).

NOTICE: All Land Use Permits Expire One (1) Year from the Date of Issuance if Construction or Use has not begun.

For The Construction Of New One & Two Family Dwelling: All Municipalities Are Required To Enforce The Uniform Dwelling Code.

The local Town, Village, City, State or Federal agencies may also require permits.

Issuance Information (County Use Only)		Sanitary Number:	# of bedrooms:	Sanitary Date:
Permit Denied (Date):	Reason for Denial:			
Permit #: <u>16-0034</u>	Permit Date: <u>3-17-16</u>			
Is Parcel a Sub-Standard Lot Is Parcel in Common Ownership	<input checked="" type="checkbox"/> Yes (Deed of Record) <input checked="" type="checkbox"/> Yes (Fused/Contiguous Lots)	Mitigation Required Mitigation Attached	<input type="checkbox"/> Yes <input checked="" type="checkbox"/> No	Affidavit Required Affidavit Attached
Is Structure Non-Conforming	<input type="checkbox"/> Yes <input checked="" type="checkbox"/> No	Previously Granted by Variance (B.O.A.)	<input type="checkbox"/> Yes <input checked="" type="checkbox"/> No	
Granted by Variance (B.O.A.)	Case #:	Were Property Lines Represented by Owner Was Property Surveyed	<input checked="" type="checkbox"/> Yes <input type="checkbox"/> No	
Was Parcel Legally Created	<input checked="" type="checkbox"/> Yes <input type="checkbox"/> No			
Was Proposed Building Site Delineated	<input checked="" type="checkbox"/> Yes <input type="checkbox"/> No			
Inspection Record:				
Date of Inspection: <u>3-15-16</u>	Inspected by: <u>OK to Start</u>	Zoning District	<u>ES</u>	Date of Re-Inspection:
Condition(s) Town, Committee or Board Conditions Attached? <u>Must have Submittal Request</u>	<input type="checkbox"/> Yes <input checked="" type="checkbox"/> No (If No they need to be attached.)	Lakes Classification		
Signature of Inspector: <u>[Signature]</u>		Date of Approval: <u>3-16-16</u>		
Hold For Sanitary: <input type="checkbox"/>	Hold For TBA: <input type="checkbox"/>	Hold For Affidavit: <input type="checkbox"/>	Hold For Fees: <input type="checkbox"/>	