

SUBMIT: COMPLETED APPLICATION, TAX STATEMENT AND FEE TO:  
 Bayfield County  
 Planning and Zoning Depart.  
 PO Box 58  
 Washburn, WI 54891  
 (715) 373-6138

APPLICATION FOR PERMIT  
 BAYFIELD COUNTY, WISCONSIN  
 Date stamp (received)  
 MAY 05 2017  
 Bayfield Co. Zoning Dept.



Permit #:	17-0124
Date:	5-9-17
Amount Paid:	\$25 S-S-17
Refund:	

INSTRUCTIONS: No permits will be issued until all fees are paid.  
 Checks are made payable to: Bayfield County Zoning Department.  
 DO NOT START CONSTRUCTION UNTIL ALL PERMITS HAVE BEEN ISSUED TO APPLICANT.

TYPE OF PERMIT REQUESTED:  LAND USE  SANITARY  PRIVY  CONDITIONAL USE  SPECIAL USE  B.O.A.  OTHER

Owner's Name: Troy Ayers Mailing Address: 23170 Garmisch Rd City/State/Zip: Cable WI 54821 Telephone: 715-994-2227

Address of Property: 23170 Garmisch Rd City/State/Zip: Cable WI 54821 Contractor Phone: 715-685-8566

Contractor: Cable WI 54821 Plumber: 715-685-8566

Authorized Agent: (Person Signing Application on behalf of Owner(s)) Agent Phone: 15680 Agent Mailing Address (include City/State/Zip): 034-2-43-06-23-2-00-654 Written Authorization Attached  Yes  No

PROJECT LOCATION: Legal Description: (Use Tax Statement) PIN: (23 digits) 04- 034-2-43-06-23-2-00-654 Volume: 18 Subdivision: Garmisch USA cond. Page(s) 1-92

Section 23, Township 43 N, Range 06 W Town of: Nemadagon Lot Size: 1.92 Acres

Shoreland  Non-Shoreland

Is Property/Land within 300 feet of River, Stream (incl. intermittent) Creek or Landward side of Floodplain? If yes---continue  Distance Structure is from Shoreline: 300 feet

Is Property/Land within 1000 feet of Lake, Pond or Flowage If yes---continue  Distance Structure is from Shoreline:          feet

Is Property in Floodplain Zone?  Yes  No Are Wetlands Present?  Yes  No

Value at Time of Completion * include donated time & material	Project	# of Stories and/or basement	Use	# of bedrooms	What Type of Sewer/Sanitary System is on the property?	Water
\$ <u>17,000</u>	<input checked="" type="checkbox"/> New Construction	<input checked="" type="checkbox"/> 1-Story	<input type="checkbox"/> Seasonal	<input type="checkbox"/> 1	<input type="checkbox"/> Municipal/City	<input type="checkbox"/> City
	<input type="checkbox"/> Addition/Alteration	<input type="checkbox"/> 1-Story + Loft	<input checked="" type="checkbox"/> Year Round	<input type="checkbox"/> 2	<input type="checkbox"/> (New) Sanitary	<input checked="" type="checkbox"/> Well
	<input type="checkbox"/> Conversion	<input type="checkbox"/> 2-Story	<input type="checkbox"/> <u>        </u>	<input type="checkbox"/> 3	<input checked="" type="checkbox"/> Sanitary (Exists) Specify Type: <u>Septic</u>	
	<input type="checkbox"/> Relocate (existing bldg)	<input type="checkbox"/> Basement	<input type="checkbox"/> <u>        </u>	<input type="checkbox"/> <u>        </u>	<input type="checkbox"/> Privy (Pit) or <input type="checkbox"/> Vaulted (min 200 gallon)	
	<input type="checkbox"/> Run a Business on Property	<input type="checkbox"/> No Basement	<input type="checkbox"/> <u>        </u>	<input checked="" type="checkbox"/> None	<input type="checkbox"/> Portable (w/service contract)	
	<input type="checkbox"/> <u>        </u>	<input type="checkbox"/> Foundation	<input type="checkbox"/> <u>        </u>	<input type="checkbox"/> <u>        </u>	<input type="checkbox"/> Compost Toilet	
	<input type="checkbox"/> <u>        </u>	<input type="checkbox"/> <u>        </u>	<input type="checkbox"/> <u>        </u>	<input type="checkbox"/> <u>        </u>	<input type="checkbox"/> <u>        </u>	

Existing Structure: (if permit being applied for is relevant to it) Length: 40' Width: 24' Height: 14'

Proposed Construction: Length:          Width:          Height:         

Proposed Use	Proposed Structure	Dimensions	Square Footage
<input checked="" type="checkbox"/> Residential Use	Principal Structure (first structure on property)	( <u>        </u> )	( <u>        </u> )
	Residence (i.e. cabin, hunting shack, etc.)	( <u>        </u> )	( <u>        </u> )
	with Loft	( <u>        </u> )	( <u>        </u> )
	with a Porch	( <u>        </u> )	( <u>        </u> )
	with (2 <sup>nd</sup> ) Porch	( <u>        </u> )	( <u>        </u> )
	with a Deck	( <u>        </u> )	( <u>        </u> )
	with (2 <sup>nd</sup> ) Deck	( <u>        </u> )	( <u>        </u> )
<input type="checkbox"/> Commercial Use	Bunkhouse w/ ( <input type="checkbox"/> sanitary, or <input type="checkbox"/> sleeping quarters, or <input type="checkbox"/> cooking & food prep facilities)	( <u>        </u> )	( <u>        </u> )
	Mobile Home (manufactured date) <u>        </u>	( <u>        </u> )	( <u>        </u> )
<input type="checkbox"/> Municipal Use	Addition/Alteration (specify) <u>Garage detached</u>	( <u>24</u> x <u>40</u> )	( <u>960</u> )
	Accessory Building (specify) <u>        </u>	( <u>        </u> )	( <u>        </u> )
	Accessory Building Addition/Alteration (specify) <u>        </u>	( <u>        </u> )	( <u>        </u> )
	Special Use: (explain) <u>        </u>	( <u>        </u> )	( <u>        </u> )
	Conditional Use: (explain) <u>        </u>	( <u>        </u> )	( <u>        </u> )
	Other: (explain) <u>        </u>	( <u>        </u> )	( <u>        </u> )

FAILURE TO OBTAIN A PERMIT OR STARTING CONSTRUCTION WITHOUT A PERMIT WILL RESULT IN PENALTIES

I (we) declare that this application (including any accompanying information) has been examined by me (us) and to the best of my (our) knowledge and belief it is true, correct and complete. I (we) acknowledge that I (we) am (are) responsible for the detail and accuracy of all information I (we) am (are) providing and that it will be relied upon by Bayfield County in determining whether to issue a permit. I (we) further accept liability which may be a result of Bayfield County relying on this information. I (we) am (are) providing in or with this application. I (we) consent to county officials charged with administering county ordinances to have access to the above described property at any reasonable time for the purpose of inspection.

Owner(s): [Signature] Date 4-30-17

(If there are Multiple Owners listed on the Deed All Owners must sign or letter(s) of authorization must accompany this application)

Authorized Agent: [Signature] Date         

(If you are signing on behalf of the owner(s) a letter of authorization must accompany this application)

Address to send permit 23170 Garmisch Rd Cable, WI 54821

(If you recently purchased the property send your Recorded Deed

Draw or Sketch your Property (regardless of what you are applying for)

- (1) Show Location of: Proposed Construction
- (2) Show / Indicate: North (N) on Plot Plan
- (3) Show Location of (\*): (\* ) Driveway and (\* ) Frontage Road (Name Frontage Road)
- (4) Show: All Existing Structures on your Property
- (5) Show: (\* ) Well (W); (\* ) Septic Tank (ST); (\* ) Drain Field (DF); (\* ) Holding Tank (HT) and/or (\* ) Privy (P)
- (6) Show any (\*): (\* ) Lake; (\* ) River; (\* ) Stream/Creek; or (\* ) Pond
- (7) Show any (\*): (\* ) Wetlands; or (\* ) Slopes over 20%

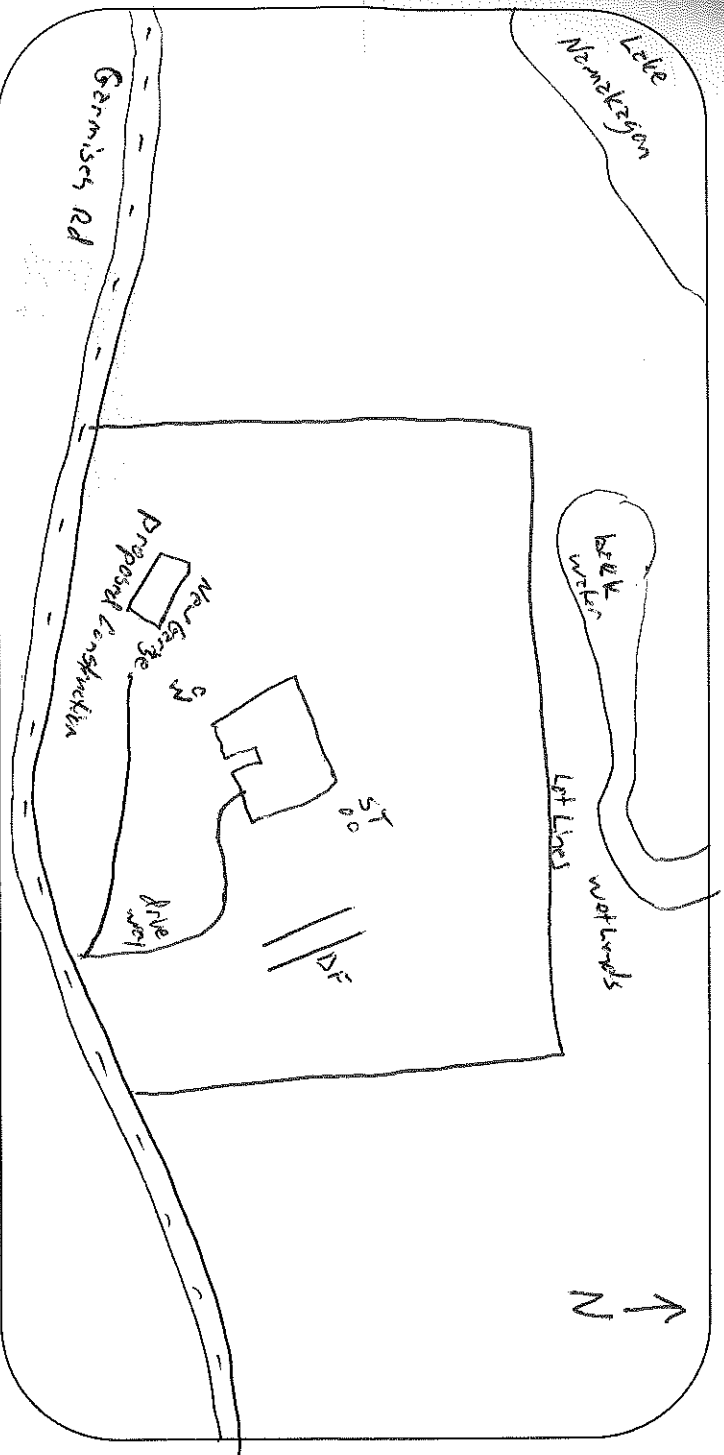

Please complete (1) - (7) above (prior to continuing)

Changes in plans must be approved by the Planning & Zoning Dept.

(8) Setbacks: (measured to the closest point)

Description	Measurement	Description	Measurement
Setback from the Centerline of Platted Road	81 Feet	Setback from the Lake (ordinary high-water mark)	340 Feet
Setback from the Established Right-of-Way	60 Feet	Setback from the River, Stream, Creek	Feet
Setback from the North Lot Line	330 Feet	Setback from the Bank or Bluff	Feet
Setback from the South Lot Line	60 Feet	Setback from Wetland	320 Feet
Setback from the West Lot Line	27 Feet	20% Slope Area on property	<input type="checkbox"/> Yes <input type="checkbox"/> No
Setback from the East Lot Line	130 Feet	Elevation of Floodplain	Feet
Setback to Septic Tank or Holding Tank	15 Feet	Setback to Well	6 Feet
Setback to Drain Field	105 Feet		
Setback to Privy (Portable, Composting)			

Prior to the placement or construction of a structure within ten (10) feet of the minimum required setback, the boundary line from which the setback must be measured must be visible from one previously surveyed corner to the other previously surveyed corner or marked by a licensed surveyor at the owner's expense.

Prior to the placement or construction of a structure more than ten (10) feet but less than thirty (30) feet from the minimum required setback, the boundary line from which the setback must be measured must be visible from one previously surveyed corner to the other previously surveyed corner, or verifiable by the Department by use of a corrected compass from a known corner within 500 feet of the proposed site of the structure, or must be marked by a licensed surveyor at the owner's expense.

(9) Stake or Mark Proposed Location(s) of New Construction, Septic Tank (ST), Drain Field (DF), Holding Tank (HT), Privy (P), and Well (W).

NOTICE: All Land Use Permits Expire One (1) Year from the Date of Issuance if Construction or Use has not begun.

For The Construction Of New One & Two Family Dwellings: All Municipalities Are Required To Enforce The Uniform Dwelling Code. The local Town, Village, City, State or Federal agencies may also require permits.

<b>Issuance Information (County Use Only)</b>		Sanitary Number:	# of bedrooms:	Sanitary Date:
Permit Denied (Date):	Reason for Denial:			
Permit #: <b>17-0124</b>	Permit Date: <b>5-9-17</b>			
Is Parcel a Sub-Standard lot Is Parcel in Common Ownership Is Structure Non-Conforming	<input type="checkbox"/> Yes (Deed of Record) <input type="checkbox"/> Yes (Fused/Contiguous Lot(s)) <input type="checkbox"/> Yes	<input checked="" type="checkbox"/> No <input type="checkbox"/> No <input type="checkbox"/> No	Mitigation Required Mitigation Attached	<input checked="" type="checkbox"/> No <input type="checkbox"/> No <input type="checkbox"/> No
Granted by Variance (B.O.A.) <input type="checkbox"/> Yes <input checked="" type="checkbox"/> No	Case #:	Previously Granted by Variance (B.O.A.) <input type="checkbox"/> Yes <input checked="" type="checkbox"/> No	Case #:	
Was Parcel Legally Created Was Proposed Building Site Delineated	<input checked="" type="checkbox"/> Yes <input type="checkbox"/> No <input checked="" type="checkbox"/> Yes <input type="checkbox"/> No	Were Property Lines Represented by Owner Was Property Surveyed	<input checked="" type="checkbox"/> Yes <input type="checkbox"/> No <input checked="" type="checkbox"/> Yes <input type="checkbox"/> No	<input checked="" type="checkbox"/> No <input type="checkbox"/> No
Inspection Record: <b>Project location as represented by home owner appears to be code compliant location. ok to issue LUD. Permits</b>				
Date of Inspection: <b>5/8/2017</b>	Inspected by: <b>Robert Schirman</b>			Date of Re-Inspection:
Condition(s): Town, Committee or Board Conditions Attached? <input type="checkbox"/> Yes <input type="checkbox"/> No (if No they need to be attached)				
<b>Not to be used for human habitation. No water under pressure to structure unless structure is served by a code compliant POUWS</b>				
Signature of Inspector:	Date of Approval: <b>5/8/2017</b>			
Hold For Sanitary: <input type="checkbox"/>	Hold For TBA: <input type="checkbox"/>	Hold For Affidavit: <input type="checkbox"/>	Hold For Fees: <input type="checkbox"/>	<input type="checkbox"/>

own, City, Village, State or Federal  
permits May Also Be Required

LAND USE – X  
SANITARY –  
SIGN –  
SPECIAL –  
CONDITIONAL –  
BOA –

# BAYFIELD COUNTY

# PERMIT

WEATHERIZE AND POST THIS PERMIT  
ON THE PREMISES DURING CONSTRUCTION

No. **17-0124** Issued To: **Troy & Jean Ayers**

Location: - ¼ of - ¼ Section **23** Township **43** N. Range **6** W. Town of **Namakagon**

Gov't Lot                      Lot                      Block                      Subdivision **Garmisch USA**                      Unit # **18**

For: **Residential Accessory Structure: [ 1- Story; Garage (24' x 40') = 960 sq. ft.]**  
**(Disclaimer):** Any future expansions or development would require additional permitting.

**Condition(s):** Not to be used for human habitation. No water under pressure to structure unless structure is served by a code compliant POWTS.

**NOTE:** This permit expires one year from date of issuance if the authorized construction work or land use has not begun.

Changes in plans or specifications shall not be made without obtaining approval. This permit may be void or revoked if any of the application information is found to have been misrepresented, erroneous, or incomplete.

This permit may be void or revoked if any performance conditions are not completed or if any prohibitory conditions are violated.

**Rob Schierman**

Authorized Issuing Official

**May 9, 2017**

Date