

SUBMIT: **COMPLETED APPLICATION, TAX STATEMENT AND FEE TO:**  
**Bayfield County**  
**Planning and Zoning Depart.**  
**PO Box 58**  
**Washburn, WI 54891**  
**(715) 373-6138**

**APPLICATION FOR SIGN**  
**BAYFIELD COUNTY, WISCONSIN**

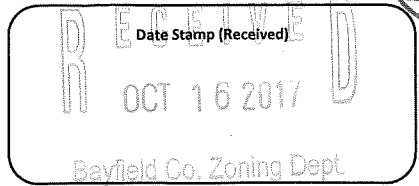

Permit #:	17-0460
Date:	11-15-17
Amount Paid:	\$10-16-17
Refund:	

INSTRUCTIONS: No permits will be issued until all fees are paid.  
 Checks are made payable to: Bayfield County Zoning Department.  
 DO NOT START CONSTRUCTION UNTIL ALL PERMITS HAVE BEEN ISSUED TO APPLICANT.

Property Owner(s) Name: <b>IRON RIVER COOPERATIVES INC.</b>	Mailing Address: <b>P.O. Box 8</b>	City/State/Zip: <b>IRON RIVER WI 54847</b>	Phone: <b>715-372-4264</b>
Sign Owner(s) Name:	Mailing Address:	City/State/Zip:	Phone:
Address of Property: <b>68375 N. MAIN ST</b>		City/State/Zip: <b>IRON RIVER WI 54847</b>	
Contractor: <b>GARY PETERSON</b>	Contractor Phone: <b>715-372-4921</b>	Address: <b>67570 WILIS RD BEULW WI 54820</b>	
Authorized Agent: (Person Signing Application on behalf of Owner(s)) <b>Patrick Dooly</b>	Agent Phone: <b>715-372-4264</b>	Agent Mailing Address (include City/State/Zip): <b>P.O. Box 8 IRON RIVER WI 54847</b>	Written Authorization Attached <input checked="" type="checkbox"/> Yes <input type="checkbox"/> No

PROJECT LOCATION	Legal Description: (Use Tax Statement)	Tax ID: (4 or 5 digits) <b>20409 / 20417</b>	Recorded Document: (i.e. Property Ownership) Volume _____ Page(s) _____
<b>NW 1/4, SE 1/4</b>	Gov't Lot	Lot(s)	CSM
			Vol & Page
			Lot(s) No.
			Block(s) No.
Section <b>7</b> , Township <b>47</b> N, Range <b>8</b> W		Town of: <b>IRON RIVER</b>	Lot Size
			Acreage <b>.299</b>

<input type="checkbox"/> Shoreland	<input type="checkbox"/> Is Property/Land within 300 feet of River, Stream (incl. Intermittent) Creek or Landward side of Floodplain? If yes---continue →	Distance Structure is from Shoreline : _____ feet	Is Property in Floodplain Zone? <input type="checkbox"/> Yes <input checked="" type="checkbox"/> No	Are Wetlands Present? <input type="checkbox"/> Yes <input checked="" type="checkbox"/> No
	<input type="checkbox"/> Is Property/Land within 1000 feet of Lake, Pond or Flowage If yes---continue →	Distance Structure is from Shoreline : _____ feet		
<input checked="" type="checkbox"/> Non-Shoreland				

Value at Time of Completion <small>* include donated time &amp; material</small>	Project <small>(What are you applying for)</small>	Type	Length	Width	Height	Located in Town of Bayfield
<b>\$9,360.00</b>	<input checked="" type="checkbox"/> On-Premise	<input type="checkbox"/> New	<b>14'</b>	<b>8"</b>	<b>5'</b>	<input checked="" type="checkbox"/> Yes TBA is required
	<input type="checkbox"/> Off-Premise	<input type="checkbox"/> Replacement			<b>7.9'</b>	<input type="checkbox"/> No
	<input type="checkbox"/>	<input checked="" type="checkbox"/> RELOCATION				<input checked="" type="checkbox"/> No
	<input type="checkbox"/>		<input type="checkbox"/> On-Building			
		<input type="checkbox"/> Multi-Tenant				

**FAILURE TO OBTAIN A PERMIT OR STARTING CONSTRUCTION WITHOUT A PERMIT WILL RESULT IN PENALTIES**

I (we) declare that this application (including any accompanying information) has been examined by me (us) and to the best of my (our) knowledge and belief it is true, correct and complete. I (we) acknowledge that I (we) am (are) responsible for the detail and accuracy of all information I (we) am (are) providing and that it will be relied upon by Bayfield County in determining whether to issue a permit. I (we) further accept liability which may be a result of Bayfield County relying on this information I (we) am (are) providing in or with this application. I (we) consent to county officials charged with administering county ordinances to have access to the above described property at any reasonable time for the purpose of inspection.

Owner(s): \_\_\_\_\_ Date \_\_\_\_\_  
 (If there are Multiple Owners listed on the Deed All Owners must sign or letter(s) of authorization must accompany this application)

Applicant(s): \_\_\_\_\_ Date \_\_\_\_\_  
 (If you are applying for an Off-premise sign; the property owners must also sign this form)

Authorized Agent: **Patrick Dooly** Date **9/29/17**  
 (If you are signing on behalf of the owner(s) a letter of authorization must accompany this application)

Rec'd for Issuance  
 Address to send permit **IRON RIVER COOPERATIVES, INC. P.O. Box 8 IRON RIVER, WI 54847**  
**NOV 15 2017**  
 Secretarial Staff

Attach Copy of Tax Statement  
 If you recently purchased the property send your Recorded Deed

PLEASE COMPLETE PLOT PLAN ON REVERSE SIDE

NOTICE: All Land Use Permits Expire One (1) Year from the Date of Issuance if Construction or Use has not begun.  
 The local Town, Village, City, State or Federal agencies may also require permits.

Use road as a guideline, and indicate North (N) on plot plan  
 dimensions in feet on the following:

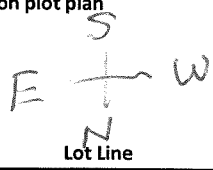

IMPORTANT  
 Detailed Plot Plan is Necessary

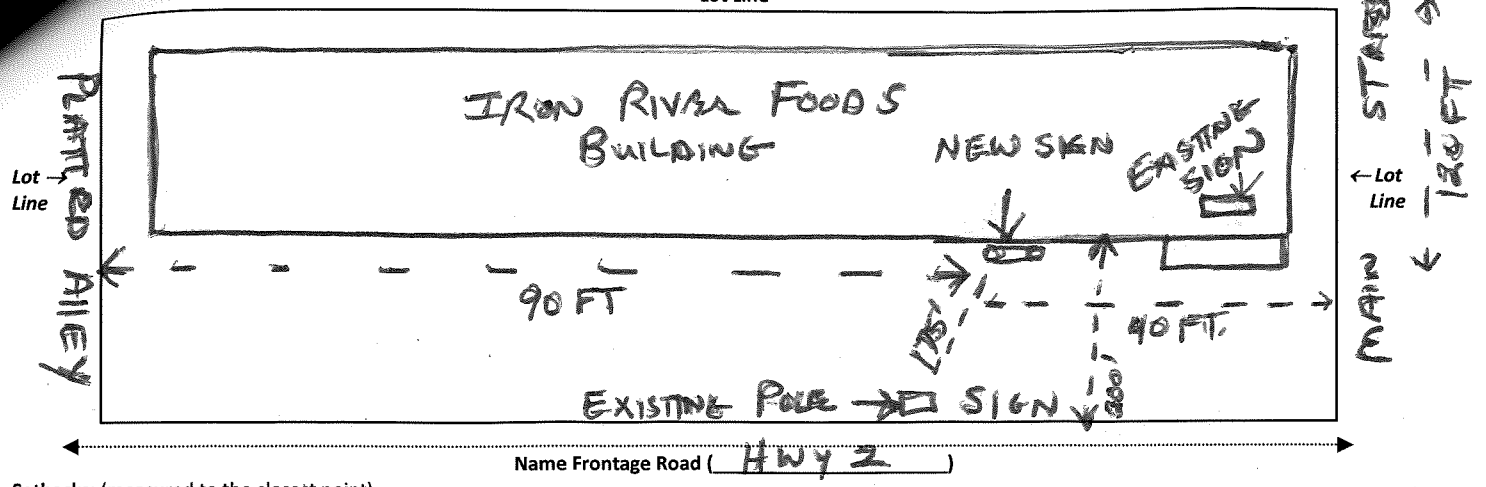

Setbacks: (measured to the closest point)

Description	Measurement	Description	Measurement
Setback from the Centerline of Platted Road	40 FT	Setback from the North Lot Line	40
Setback from the Established Right-of-Way	40 FT	Setback from the South Lot Line	175
Setback from Lake, River, Stream or Pond		Setback from the West Lot Line	90
Setback from Other Sign(s)	175 (compliance LED sign)	Setback from the East Lot Line	40

Sign Plan  
 (Fill in Information Desired on Sign)

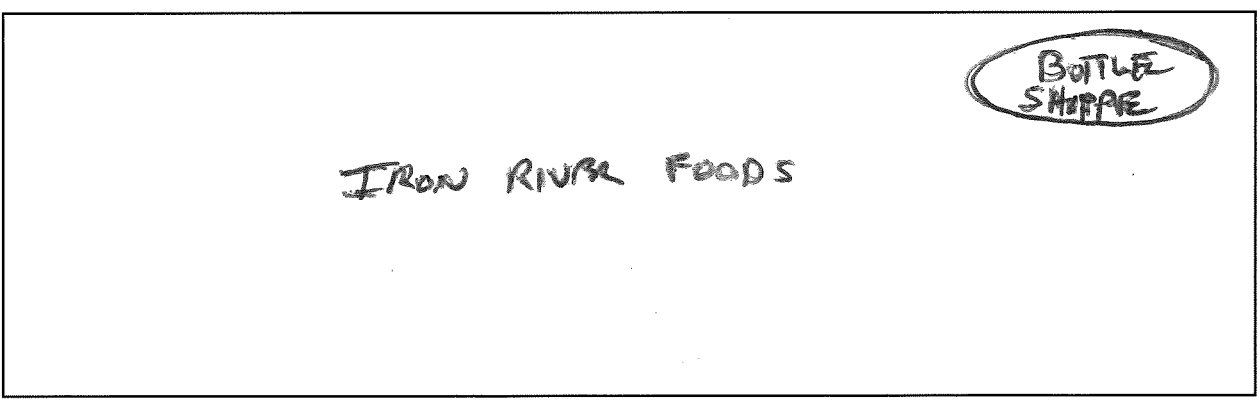

Issuance Information (County Use Only)	Permit Number: 17-0460	Permit Date: 11-15-17
Permit Denied (Date):	Reason for Denial:	
Granted by Variance (B.O.A.) <input type="checkbox"/> Yes <input checked="" type="checkbox"/> No	Case #:	Previously Granted by Variance (B.O.A.) <input type="checkbox"/> Yes <input checked="" type="checkbox"/> No
Was Parcel Legally Created <input checked="" type="checkbox"/> Yes <input type="checkbox"/> No	Were Property Lines Represented by Owner <input type="checkbox"/> Yes <input checked="" type="checkbox"/> No	Was Property Surveyed <input type="checkbox"/> Yes <input checked="" type="checkbox"/> No
Inspection Record: Removing sign permitted in 2008 (08-0117) due to snow removal issues.	Zoning District: (C)	Lakes Classification: (NA)
Date of Inspection: 11-2-17	Inspected by: Jc muerpitz	Date of Re-Inspection:
Condition(s): Town, Committee or Board Conditions Attached? <input type="checkbox"/> Yes <input type="checkbox"/> No - (If No they need to be attached.) sign shall not extend more than 20 ft high above ground level. No flashing, multi-colored, intermittent, or moving lights, revolving parts or sound producing device shall be allowed on this sign.		
Signature of Inspector:	Date of Approval: 11-14-17	

City, Village, State or Federal  
Permits May Also Be Required

LAND USE – X  
SANITARY –  
SIGN – X  
SPECIAL –  
CONDITIONAL –  
BOA –

# BAYFIELD COUNTY

# PERMIT

WEATHERIZE AND POST THIS PERMIT  
ON THE PREMISES DURING CONSTRUCTION

No. **17-0460** Issued To: **Iron River Co-op / Patrick Dooley, Agent**

Location: -  $\frac{1}{4}$  of -  $\frac{1}{4}$  Section **7** Township **47** N. Range **8** W. Town of **Iron River**

Gov't Lot Lot **10-12** Block **2** Subdivision **Original Plat of Iron River** CSM#

For: **Commercial Other: [ On – Premise Sign (14' x 8' x 5' high) = 112 sq. ft. ]**

(Disclaimer): Any future expansions or development would require additional permitting.

**Condition(s):** Sign shall not extend more than 20 feet high above ground level. No flashing multi-colored, intermittent, or moving lights, moving parts, or sound producing device shall be allowed on this sign.

**NOTE:** This permit expires one year from date of issuance if the authorized construction work or land use has not begun.

Changes in plans or specifications shall not be made without obtaining approval. This permit may be void or revoked if any of the application information is found to have been misrepresented, erroneous, or incomplete. This permit may be void or revoked if any performance conditions are not

completed or if any prohibitory conditions are violated.

**Jennifer Murphy**

Authorized Issuing Official

**November 15, 2017**

Date