

SUBMIT: COMPLETED APPLICATION, TAX STATEMENT AND FEE TO:  
 Bayfield County  
 Planning and Zoning Depart.  
 PO Box 58  
 Washburn, WI 54891  
 (715) 373-6138

APPLICATION FOR PERMIT  
 BAYFIELD COUNTY, WISCONSIN

RECEIVED  
 Date Stamp (Received)  
 MAY 12 2020  
 Bayfield Co. Zoning Dept.

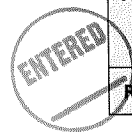

Permit #:	20-0083
Date:	5-19-2020
Amount Paid:	\$75 5-12-2020
Refund:	

INSTRUCTIONS: No permits will be issued until all fees are paid. Checks are made payable to: Bayfield County Zoning Department.

DO NOT START CONSTRUCTION UNTIL ALL PERMITS HAVE BEEN ISSUED TO APPLICANT. Original Application **MUST** be submitted **FILL OUT IN INK (NO PENCIL)**

TYPE OF PERMIT REQUESTED →  LAND USE  SANITARY  PRIVY  CONDITIONAL USE  SPECIAL USE  B.O.A.  OTHER Building

Owner's Name: <u>Dan &amp; Allison Koch</u>	Mailing Address: <u>5451 Rose St</u>	City/State/Zip: <u>Owatonna mn 55060</u>	Telephone: <u>507-456-3030</u>
Address of Property: <u>25155 Sunset Ln Cable WI</u>	City/State/Zip: <u>Cable WI 54821</u>	Cell Phone:	
Contractor: <del>XXXXXXXXXX</del> <u>Dan Koch (Self)</u>	Contractor Phone: <del>XXXXXXXXXX</del>	Plumber:	Plumber Phone:
Authorized Agent: (Person Signing Application on behalf of Owner(s))	Agent Phone:	Agent Mailing Address (include City/State/Zip):	Written Authorization Attached <input type="checkbox"/> Yes <input type="checkbox"/> No

PROJECT LOCATION	Legal Description: (Use Tax Statement)	Tax ID# <u>38199</u>	Recorded Document: (Showing Ownership) <u>-2020R-581375</u>
<u>1/4</u> , <u>1/4</u>	Gov't Lot <u>1</u> Lot(s) <u>2</u> CSM <u>1063</u> Vol & Page <u>6 414</u> CSM Doc # <u>---</u> Lot(s) # <u>---</u> Block # <u>---</u> Subdivision:	Section <u>18</u> , Township <u>43</u> N, Range <u>05</u> W Town of: <u>Namakegon</u> Lot Size <u>3934364x206'</u> Acreage <u>2.049</u>	

<input checked="" type="checkbox"/> Shoreland	<input type="checkbox"/> Is Property/Land within 300 feet of River, Stream (incl. Intermittent) Creek or Landward side of Floodplain? If yes---continue →	Distance Structure is from Shoreline: _____ feet	Is your Property in Floodplain Zone? <input type="checkbox"/> Yes <input checked="" type="checkbox"/> No	Are Wetlands Present? <input type="checkbox"/> Yes <input checked="" type="checkbox"/> No
	<input checked="" type="checkbox"/> Is Property/Land within 1000 feet of Lake, Pond or Flowage If yes---continue →	Distance Structure is from Shoreline: <u>400'</u> feet		
<input type="checkbox"/> Non-Shoreland				

Value at Time of Completion * include donated time & material	Project	Project # of Stories	Project Foundation	Total # of bedrooms on property	What Type of Sewer/Sanitary System(s) Is on the property or Will be on the property?	Type of Water on property
\$23,500.00	<input checked="" type="checkbox"/> New Construction	<input checked="" type="checkbox"/> 1-Story	<input type="checkbox"/> Basement	<input type="checkbox"/> 1	<input type="checkbox"/> Municipal/City	<input type="checkbox"/> City
	<input type="checkbox"/> Addition/Alteration	<input type="checkbox"/> 1-Story + Loft	<input type="checkbox"/> Foundation	<input type="checkbox"/> 2	<input type="checkbox"/> (New) Sanitary Specify Type: <u>Holding tank</u>	<input checked="" type="checkbox"/> Well
	<input type="checkbox"/> Conversion	<input type="checkbox"/> 2-Story	<input checked="" type="checkbox"/> Slab	<input checked="" type="checkbox"/> 3	<input checked="" type="checkbox"/> Sanitary (Exists) Specify Type: <u>Holding tank 2500 Gal</u>	<input type="checkbox"/>
	<input type="checkbox"/> Relocate (existing bldg)	<input type="checkbox"/>	<input type="checkbox"/>	<input type="checkbox"/>	<input type="checkbox"/> Privy (Pit) or <input type="checkbox"/> Vaulted (min 200 gallon)	<input type="checkbox"/>
	<input type="checkbox"/> Run a Business on Property	<input type="checkbox"/>	<input type="checkbox"/> Use	<input type="checkbox"/> None	<input type="checkbox"/> Portable (w/service contract)	<input type="checkbox"/>
	<input checked="" type="checkbox"/> Garage	<input type="checkbox"/>	<input checked="" type="checkbox"/> Year Round	<input type="checkbox"/>	<input type="checkbox"/> Compost Toilet	<input type="checkbox"/>
					<input type="checkbox"/> None	

Existing Structure: (if addition, alteration or business is being applied for)	Length:	Width:	Height:
Proposed Construction: (overall dimensions)	Length: <u>48</u>	Width: <u>32</u>	Height: <u>16</u>

Proposed Use	✓	Proposed Structure	Dimensions	Square Footage
<input checked="" type="checkbox"/> Residential Use	<input type="checkbox"/>	Principal Structure (first structure on property)	( X )	
	<input type="checkbox"/>	Residence (i.e. cabin, hunting shack, etc.)	( X )	
		with Loft	( X )	
		with a Porch	( X )	
		with (2nd) Porch	( X )	
		with a Deck	( X )	
<input type="checkbox"/> Commercial Use		with (2nd) Deck	( X )	
		with Attached Garage	( X )	
<input type="checkbox"/> Municipal Use	<input type="checkbox"/>	Bunkhouse w/ ( <input type="checkbox"/> sanitary, or <input type="checkbox"/> sleeping quarters, or <input type="checkbox"/> cooking & food prep facilities)	( X )	
	<input type="checkbox"/>	Mobile Home (manufactured date) _____	( X )	
	<input type="checkbox"/>	Addition/Alteration (explain) _____	( X )	
	<input checked="" type="checkbox"/>	Accessory Building (explain) <u>Garage</u>	( 48 X 32 )	1536
	<input type="checkbox"/>	Accessory Building Addition/Alteration (explain) _____	( X )	
	<input type="checkbox"/>	Special Use: (explain) _____	( X )	
	<input type="checkbox"/>	Conditional Use: (explain) _____	( X )	
	<input type="checkbox"/>	Other: (explain) _____	( X )	

FAILURE TO OBTAIN A PERMIT OR STARTING CONSTRUCTION WITHOUT A PERMIT WILL RESULT IN PENALTIES  
 I (we) declare that this application (including any accompanying information) has been examined by me (us) and to the best of my (our) knowledge and belief it is true, correct and complete. I (we) acknowledge that I (we) am (are) responsible for the detail and accuracy of all information I (we) am (are) providing and that it will be relied upon by Bayfield County in determining whether to issue a permit. I (we) further accept liability which may be a result of Bayfield County relying on this information I (we) am (are) providing in or with this application. I (we) consent to county officials charged with administering county ordinances to have access to the above described property at any reasonable time for the purpose of inspection.  
 Owner(s): Dan & Allison Koch Date 5-6-2020  
 (If there are Multiple Owners listed on the Deed All Owners must sign or letter(s) of authorization must accompany this application)

Authorized Agent: \_\_\_\_\_ Date \_\_\_\_\_  
 (If you are signing on behalf of the owner(s) a letter of authorization must accompany this application)

Address to send permit 25155 Sunset Ln Cable WI 54821 Attach Copy of Tax Statement  
 If you recently purchased the property send your Recorded Deed  
 Original Application **MUST** be submitted

Box below: Draw or Sketch your Property (regardless of what you are applying for)

Fill Out in Ink - NO PENCIL

- |                           |   |
|---------------------------|---|
| (1) Show Location of:     | <b>Proposed Construction</b>  |
| (2) Show / Indicate:      | North (N) on Plot Plan  |
| (3) Show Location of (*): | (* Driveway and (* Frontage Road (Name Frontage Road)   |
| (4) Show:                 | All Existing Structures on your Property  |
| (5) Show:                 | (* Well (W); (* Septic Tank (ST); (* Drain Field (DF); (* Holding Tank (HT) and/or (* Privy (P) |
| (6) Show any (*):         | (* Lake; (* River; (* Stream/Creek; or (* Pond  |
| (7) Show any (*):         | (* Wetlands; or (* Slopes over 20%  |

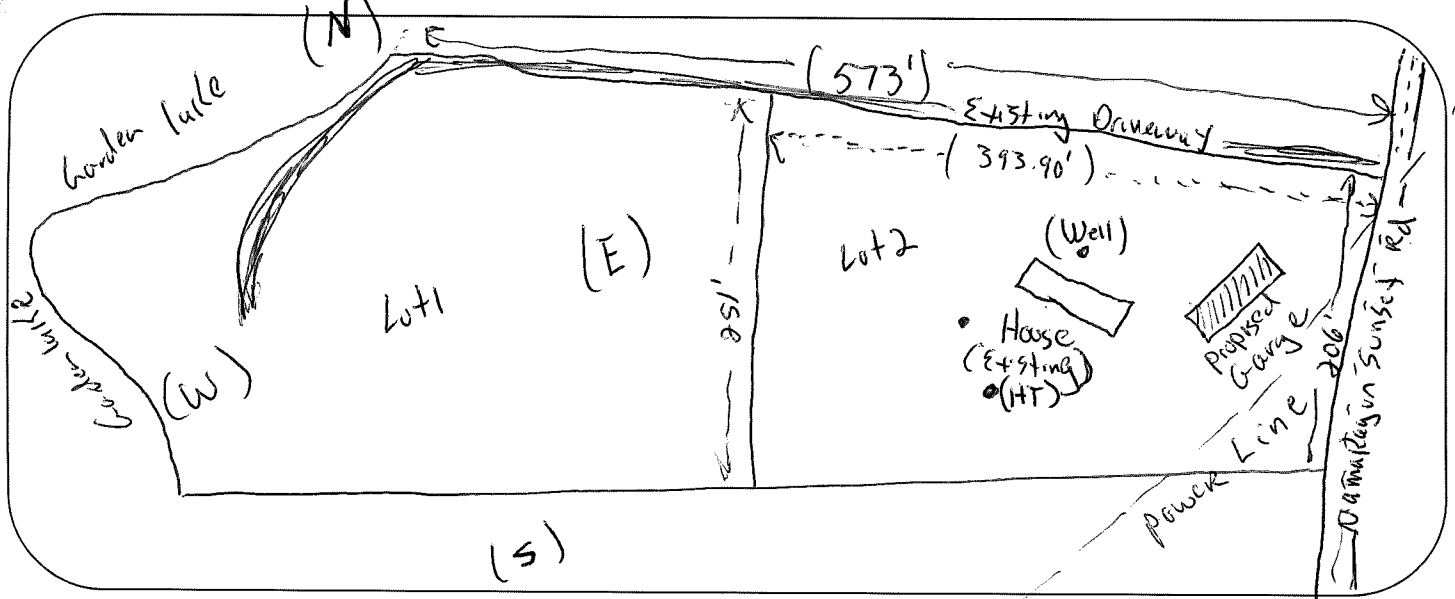

Please complete (1) - (7) above (prior to continuing)

Changes in plans must be approved by the Planning & Zoning Dept.

(8) Setbacks: (measured to the closest point)

Description	Setback Measurements	Description	Setback Measurements
Setback from the Centerline of Platted Road	85' Feet	Setback from the Lake (ordinary high-water mark)	400 Feet
Setback from the Established Right-of-Way	— Feet	Setback from the River, Stream, Creek	— Feet
		Setback from the Bank or Bluff	— Feet
Setback from the North Lot Line	65 Feet		
Setback from the South Lot Line	150 Feet	Setback from Wetland	— Feet
Setback from the West Lot Line	250 Feet	20% Slope Area on the property	<input type="checkbox"/> Yes <input checked="" type="checkbox"/> No
Setback from the East Lot Line	75 Feet	Elevation of Floodplain	— Feet
Setback to Septic Tank or Holding Tank	100 Feet	Setback to Well	60' Feet
Setback to Drain Field	— Feet		
Setback to Privy (Portable, Composting)	— Feet		

Prior to the placement or construction of a structure within ten (10) feet of the minimum required setback, the boundary line from which the setback must be measured must be visible from one previously surveyed corner to the other previously surveyed corner or marked by a licensed surveyor at the owner's expense.

Prior to the placement or construction of a structure more than ten (10) feet but less than thirty (30) feet from the minimum required setback, the boundary line from which the setback must be measured must be visible from one previously surveyed corner to the other previously surveyed corner, or verifiable by the Department by use of a corrected compass from a known corner within 500 feet of the proposed site of the structure, or must be marked by a licensed surveyor at the owner's expense.

(9) Stake or Mark Proposed Location(s) of New Construction, Septic Tank (ST), Drain field (DF), Holding Tank (HT), Privy (P), and Well (W).

NOTICE: All Land Use Permits Expire One (1) Year from the Date of Issuance if Construction or Use has not begun.

For the Construction Of New One & Two Family Dwelling: ALL Municipalities Are Required To Enforce The Uniform Dwelling Code.

The local Town, Village, City, State or Federal agencies may also require permits.

You are responsible for complying with state and federal laws concerning construction near or on wetlands, lakes, and streams. Wetlands that are not associated with open water can be difficult to identify. Failure to comply may result in removal or modification of construction that violates the law or other penalties or costs. For more information, visit the department of natural resources wetlands identification web page or contact a department of natural resources service center (715) 685-2900.

<b>Issuance Information (County Use Only)</b>		Sanitary Number:	# of bedrooms:	Sanitary Date:
Permit Denied (Date):		Reason for Denial:		
Permit #: 20-0083		Permit Date: 5-19-2020		
Is Parcel a Sub-Standard Lot	<input type="checkbox"/> Yes (Deed of Record) <input checked="" type="checkbox"/> No	Mitigation Required	<input type="checkbox"/> Yes <input checked="" type="checkbox"/> No	Affidavit Required
Is Parcel in Common Ownership	<input type="checkbox"/> Yes (Fused/Contiguous Lot(s)) <input checked="" type="checkbox"/> No	Mitigation Attached	<input type="checkbox"/> Yes <input checked="" type="checkbox"/> No	Affidavit Attached
Is Structure Non-Conforming	<input type="checkbox"/> Yes <input checked="" type="checkbox"/> No			
Granted by Variance (B.O.A.)		Previously Granted by Variance (B.O.A.)		
<input type="checkbox"/> Yes <input checked="" type="checkbox"/> No Case #:		<input type="checkbox"/> Yes <input checked="" type="checkbox"/> No Case #:		
Was Parcel Legally Created	<input checked="" type="checkbox"/> Yes <input type="checkbox"/> No	Were Property Lines Represented by Owner	<input checked="" type="checkbox"/> Yes <input type="checkbox"/> No	
Was Proposed Building Site Delineated	<input checked="" type="checkbox"/> Yes <input type="checkbox"/> No	Was Property Surveyed	<input checked="" type="checkbox"/> Yes <input type="checkbox"/> No	
Inspection Record:				Zoning District (R-1)
				Lakes Classification (-)
Date of Inspection: 5/15/20	Inspected by: [Signature]	Date of Re-Inspection:		
Condition(s): Town, Committee or Board Conditions Attached? <input type="checkbox"/> Yes <input checked="" type="checkbox"/> No - (If No they need to be attached.)				
NOT for human habitation If pressurized water - get septic permits				
Signature of Inspector: [Signature]				Date of Approval: 5/15/20
Hold For Sanitary: <input type="checkbox"/>	Hold For TBA: <input type="checkbox"/>	Hold For Affidavit: <input type="checkbox"/>	Hold For Fees: <input type="checkbox"/>	

City, Village, State or Federal  
Permits May Also Be Required

USE - X  
NITARY -  
GN -  
SPECIAL -  
CONDITIONAL -  
BOA -

# BAYFIELD COUNTY PERMIT

WEATHERIZE AND POST THIS PERMIT  
ON THE PREMISES DURING CONSTRUCTION

No. **20-0083** Issued To: **Daniel & Allison Koch**

Location: - 1/4 of - 1/4 Section **18** Township **43** N. Range **5** W. Town of **Namakagon**

Gov't Lot                      Lot **2**                      Block                      Subdivision                      CSM# **1063**

For: **Residential Accessory Structure: [ 1- Story; Garage (48' x 32') = 1,536 sq. ft. ]**

**(Disclaimer):** Any future expansions or development would require additional permitting.

**Condition(s): Not for human habitation. If pressurized water get septic permits.**

You are responsible for complying with state and federal laws concerning construction near or on wetlands, lakes, and streams. Wetlands that are not associated with open water can be difficult to identify. Failure to comply may result in removal or modification of construction that violates the law or other penalties or costs. For more information, visit the department of natural resources wetlands identification web page or contact a department of natural resources service center (715) 685-2900.

**NOTE:** This permit expires one year from date of issuance if the authorized construction work or work or land use has not begun.

Changes in plans or specifications shall not be made without obtaining approval. This permit may be void or revoked if any of the application information is found to have been misrepresented, erroneous, or incomplete.

This permit may be void or revoked if any performance conditions are not completed or if any prohibitory conditions are violated.

**Tracy Pooler**

Authorized Issuing Official

**May 19, 2020**

Date