

SUBMIT COMPLETED ORIGINAL APPLICATION, TAX STATEMENT AND FEE TO:

Bayfield County Zoning Department
P.O. Box 58
Washburn, WI 54891
(715) 375-6138

APPLICATION FOR PERMIT
BAYFIELD COUNTY, WISCONSIN

RECEIVED
FEB 15 2011

INSTRUCTIONS: No permits will be issued until all fees are paid to Bayfield Co. Zoning Dept. Checks are made payable to: Bayfield County Zoning Department. DO NOT START CONSTRUCTION UNTIL ALL PERMITS HAVE BEEN ISSUED TO APPLICANT. Changes in plans must be approved by the Zoning Department.

LAND USE SANITARY PRIVY CONDITIONAL USE SPECIAL USE B.O.A. OTHER

Use Tax Statement for Legal Description

N 300' less parcel in NE corner in V. 155, P. 109

Legal Description 1/4 of

18 Township 44 North, Range 9 West, Town of Barnes

Gov't Lot 1 Lot

Block

Subdivision Unit 2 CSM #

Acreage 7.67

Volume 1033 Page 544-45 Deeds

Parcel I.D. 04-004-2-44-09-18-1 05-001-02000

Property Owner Boulder Retreat Condo Assoc.

Contractor Byron Nallet (Phone)

Address of Property 1765 Boulder Lodge Rd.

Plumber

Barnes, WI 54873

Authorized Agent: Jim Beato (218) 349-6863 (Phone)

Telephone (Home) (Work)

Written Authorization Attached: Yes No

Is your structure in a Shoreland Zone? Yes No If yes, Distance from Shoreline: greater than 75' 75' to 40' less than 40'

Structure: New Addition Existing

Basement: Yes No Number of Stories

Fair Market Value \$40,000 Square Footage 960 sq ft

Sanitary: New Existing Privy City

USE: 30' x 30' existing F.P.

Type of Septic/Sanitary System Conv

* Residence or Principal Structure (# of bedrooms)

Mobile Home (manufactured date)

Residence sq. ft.

Commercial Principal Building

* Residence w/deck-porch (# of bedrooms)

Commercial Principal Building Addition (explain)

Residence sq. ft.

Commercial Accessory Building (explain)

Deck sq. ft.

Commercial Accessory Building Addition (explain)

* Residence w/attached garage (# of bedrooms)

Commercial Accessory Building Addition (explain)

Residence sq. ft.

Commercial Other (explain)

Residential Addition / Alteration (explain)

Special/Conditional Use (explain)

Residential Accessory Building (explain)

External Improvements to Principal Building (explain)

Residential Accessory Building Addition (explain)

External Improvements to Accessory Building (explain)

Residential Other (explain) New trusses w/dormers

FAILURE TO OBTAIN A PERMIT OR STARTING CONSTRUCTION WITHOUT A PERMIT WILL RESULT IN PENALTIES

I (we) declare that this application (including any accompanying information) has been examined by me (us) and to the best of my (our) knowledge and belief it is true, correct and complete. I (we) acknowledge that I (we) am (are) responsible for the detail and accuracy of all information I (we) am (are) providing and that it will be relied upon by Bayfield County in determining whether to issue a permit. I (we) further accept liability which may be a result of Bayfield County relying on this information I (we) am (are) providing in or with this application. I (we) consent to county officials charged with administering county ordinances to have access to the above described property at any reasonable time for the purpose of inspection.

Owner or Authorized Agent (Signature) [Signature] Date 2-8-11 (James Beato)

Address to send permit 6645 W Webb Rd South Range WI 54874 ATTACH Copy of Tax Statement Attach a Copy of Recorded Deed

* See Notice on Back

APPLICANT — PLEASE COMPLETE REVERSE SIDE

Permit Issued:

State Sanitary Number 389461 Date 5-6-02

Date 2/16/11

Permit Number 11-0026 Permit Denied (Date)

Reason for Denial:

Inspection Record: Non-Com Farming Structure. 35' from OALWM.

By M. Futch Date of Inspection 2-15-11

Mitigation Plan Required: Yes No

Variance (B.O.A.) # 10-07B

Condition: Mitigation per BOA affidavit No increase in structures' footprint.

Signed Michael Futch

Date of Approval 2-16-11

Inspector

PATRICIA A OLSON
 BAYFIELD COUNTY, WI
 REGISTER OF DEEDS
 2011R-537083
 02/02/2011 12:00PM
 IF EXEMPT #:
 PLAT FEE: \$6.00
 PAGES: 6

Pal. & Co P18-83

CONDOMINIUM PLAT
BOULDER RETREAT

LOCATED IN GOVERNMENT LOT 1, SECTION 18, T. 44 N., R. 9 W.,
 IN THE TOWN OF BARNES, BAYFIELD COUNTY, WISCONSIN

UNOFFICIAL COPY

BEARINGS ARE BASED ON THE NORTH
 LINE OF GOVERNMENT LOT 1 ASSUMED
 AS S 87°36'51" E

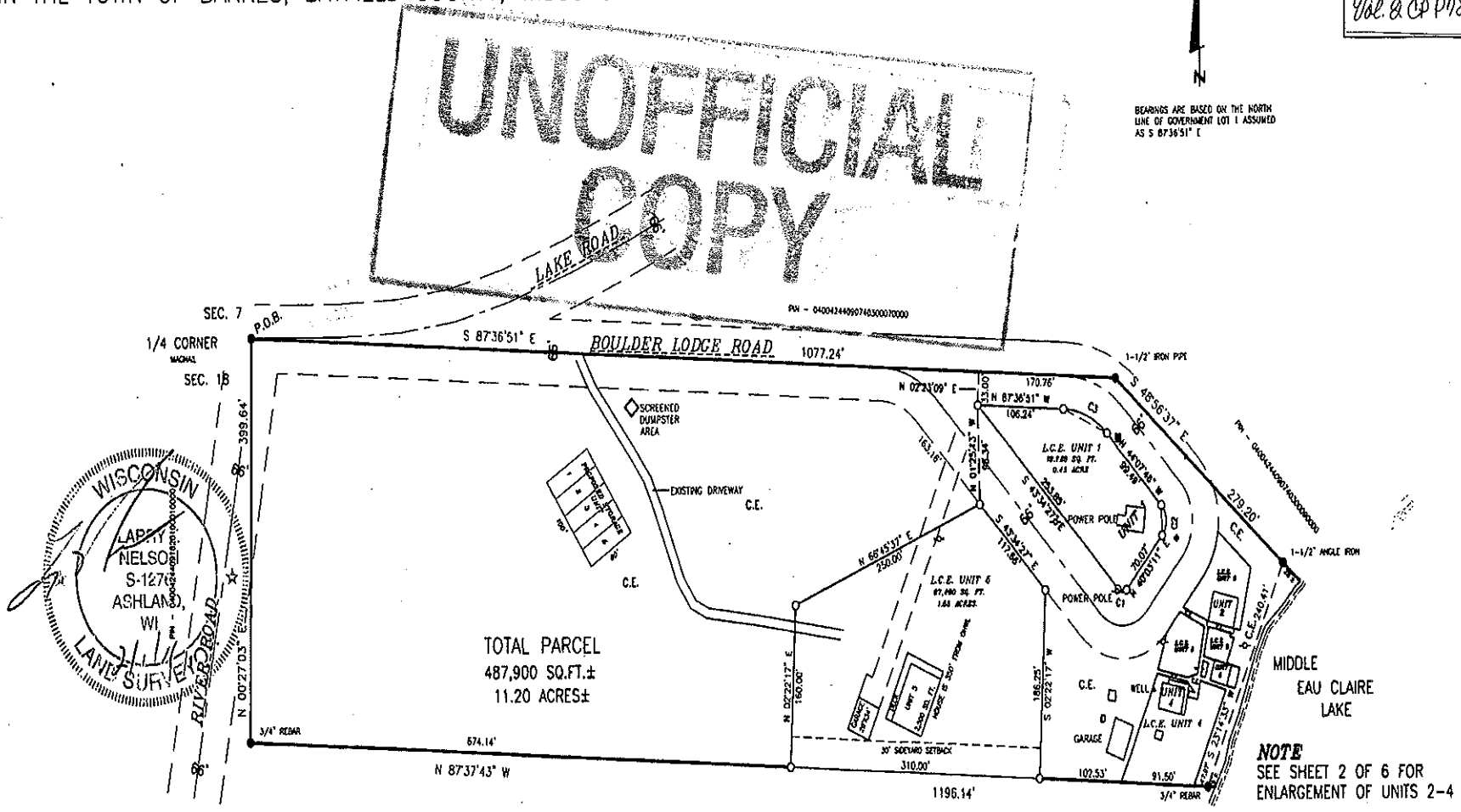

CURVE TABLE

CURVE	ARC LENGTH	CENTRAL ANGLE	RADIUS	CHORD LENGTH	CHORD BEARING
C1	11.74	96°22'23"	6.98	10.40	N 88°14'22" E
C2	32.84	84°10'57"	22.35	29.97	N 02°02'18" W
C3	60.59	43°29'05"	79.84	59.15	N 65°52'19" W

SYMBOL KEY
 ◊ POWER POLE
 ■ TELEPHONE PEDestal
 ■ YARD LIGHT

SCALE: ONE INCH = 100 FEET
 0 100 200 300

LEGEND
 ● MONUMENT FOUND, AS NOTED
 ○ 1-1/4" X 18" IRON PIPE SET THIS SURVEY

CLIENT: **BEAUTO, M.**
 JOB NO.: N10/125
 JANUARY 14, 2011

SCALE: ONE INCH = 100 FEET
 FILE: N/144NR9W/SEC18
 PSDATA/N10125 ACAD/N10125 BEAUTO
 NB. 365 PG. 81

DRAFTED BY: T. OKSUTA
 SHEET 1 OF 6 SHEETS

NELSON SURVEYING INCORPORATED
 SURVEYING NORTHERN WISCONSIN SINCE 1864

101 W. MAIN STREET
 SUITE 207
 ASHLAND, WISCONSIN 54806
 (715) 682-2692
 FAX: (715) 682-5100
 MAP NO. 3988 ©