

**APPLICATION FOR SIGN**

RECEIVED  
OCT 05 2011

Bayfield County Planning and Zoning Department  
P.O. Box 58  
117 East Sixth Street  
Washburn, WI 54891  
Phone - (715) 373-6138

Bayfield Co. Zoning Dept.

INSTRUCTIONS: No permits will be issued until all fees are paid.  
Checks are made payable to: Bayfield County Zoning Department.  
DO NOT START CONSTRUCTION UNTIL ALL PERMITS HAVE BEEN ISSUED TO APPLICANT.  
Changes in plans must be approved by the Zoning Department

Office Use:
Application No. <u>11-0395</u>
Date <u>10/19/11</u>
Fee Paid <u>\$50.00</u>
<u>1015</u>
<u>EMH</u>

Applicant Tom Krob Contractor none

Address 51845 Fahrner Rd Authorized Agent N/A

Barnes, WI 54873 Agent's Telephone N/A

Telephone 715-795-3435 Written Authorization Attached: Yes ( ) No (  )

Accurate Legal Description involved in this request: Zoning District: Commercial

1/4 of 1/4 of Section 34 Township 45 N. Range 9 W. Town of Barnes

Gov't Lot      Lot      Block      Subdivision 04-004-2-45-09-34-1-03-000-10000 CSM #     

Volume 1001 Page 22 of Deeds Parcel I.D. # Tax ID 3/30 ACREAGE 5.4

Additional Legal Description: 7605 CO RD N Barnes, WI ATTACH Copy of  Tax Statement

Sign: On-premise  Off-premise  Sign: New  Replacement

Size of Sign: 4'6" Feet by 4'6" Feet Height of Sign: 8 Feet from grade to top of Sign (max)

If this sign is off-premise, owner of property must complete the following:

I, Thomas Krob owner of the above described property, do hereby give my authorization for Tom Krob (myself) to erect and maintain a sign on my property.  
Signed [Signature] Date 9/27/11

Property Owner  
FAILURE TO OBTAIN A PERMIT OR STARTING CONSTRUCTION WITHOUT A PERMIT WILL RESULT IN PENALTIES  
APPLICANT - PLEASE COMPLETE REVERSE SIDE

For Office Use Only

Permit Issued: Permit Number 11-0395 Permit Denied (Date)     

Date 10/19/11

Reason for Denial:     

Inspection Record: Meets all requirements By MM Fostak Date of Inspection 10-11-11

Variance (B.O.A.) #     

Condition     

Rec'd for Issuance      Signed [Signature] Date of Approval 10-19-11

OCT 19 2011

Secretarial Staff

ENTERED

Name and use frontage road as a guideline, and indicate North (N) on plot plan

**IMPORTANT**  
Detailed Plot Plan is Necessary

- Show the sign location
- Show dimensions in feet on the following:
  - Sign from centerline of road(s).
  - Sign from right-of-way line
  - Sign from property lines
  - Sign from lake, river, stream or pond
  - Sign from other signs

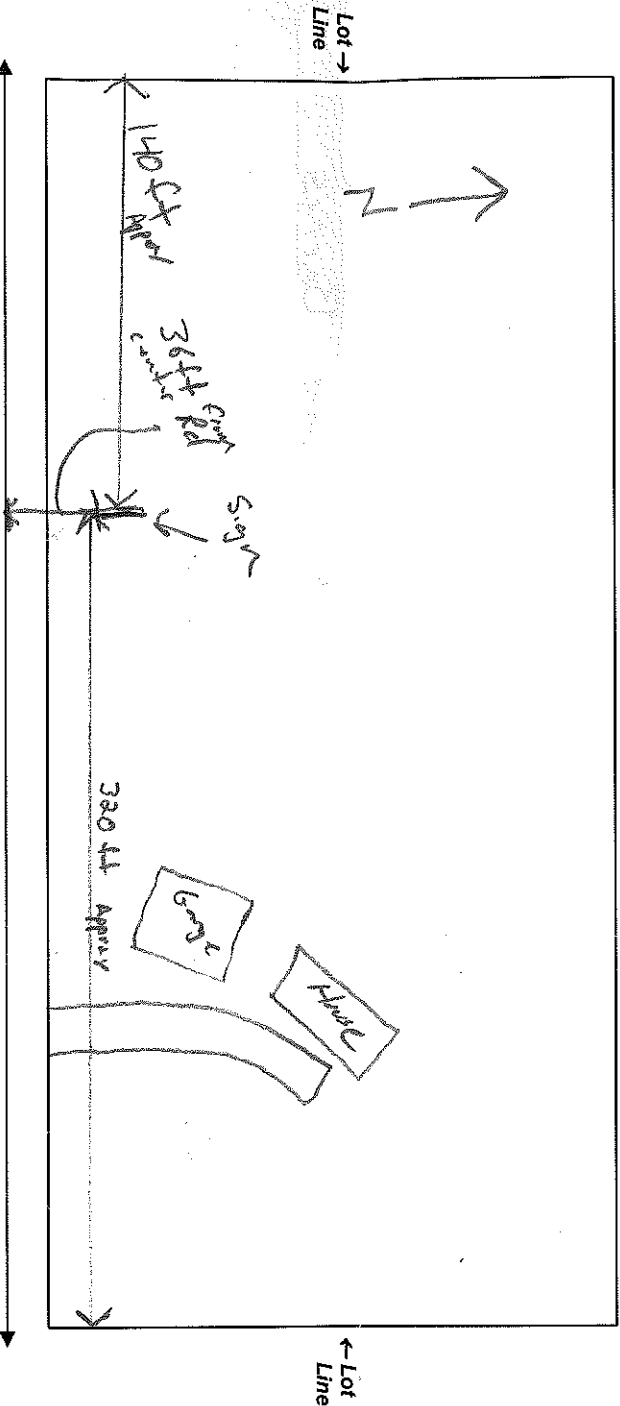

Name Frontage Road ( CTY RD N )  
 NOTICE: The local town, village, city, state or federal agencies may also require permits.  
 Sign Plan  
 (Fill in Information Desired on Sign)

COLDWELL BANKER  
EAST WEST REALTY  
FOR YOUR REAL ESTATE NEEDS  
CALL TOM KROIS 715-558-3410  
WELCOME TO BARNES

I (we) consent to county officials charged with administering county ordinances to have access to the above described property at any reasonable time for the purpose of inspection.

I, the undersigned, attest that the information contained herein is accurate and true.

Tom Krois  
 Applicant's/ Agent's Signature 10/1/11  
 Date