

SUBMIT COMPLETED ORIGINAL APPLICATION, TAX STATEMENT AND FEE TO:
 Bayfield County Zoning Department
 P.O. Box 58
 Washburn, WI 54891
 (715) 373-6138

APPLICATION FOR PERMIT
 BAYFIELD COUNTY, WISCONSIN

RECEIVED
 OCT 11 2011
 BY: _____

Application No: 11-0396
 Date: 10/19/11
 Zoning District: R-3 Class 2
 Amount Paid: \$75 (initial fee)

\$75

ENTERED

INSTRUCTIONS: No permits will be issued until all fees are paid. Checks are made payable to: Bayfield County Zoning Department. DO NOT START CONSTRUCTION UNTIL ALL PERMITS HAVE BEEN ISSUED TO APPLICANT. Changes in plans must be approved by the Zoning Department.

LAND USE SANITARY PRIVY CONDITIONAL USE SPECIAL USE B.O.A. OTHER _____

Township 94N

Legal Description 4 Lot 1/4 of Section 50 2 Township 94N North, Range 9W West, Town of Barnes

Volume 743 Page 130 of Deeds Parcel I.D. D4-004-2-44-09-02-3-05-004-03000 CSM # 4.489

Property Owner Martin + Phyllis Olson Contractor Hill Construction (Phone) 715-634-6750

Address of Property Barnes, WI 54873 Plumber _____

Authorized Agent _____ (Phone) _____

Telephone ^{cabin} 715 795 3934 (Home) 608 786 2350 (Work)

Is your structure in a Shoreland Zone? Yes No If Yes, Distance from Shoreline: greater than 75' 75' to 40' less than 40'

Structure: New Addition Existing Number of Stories 1

Fair Market Value 20,000 Square Footage 440 Sanitary: New Existing Privy City _____

USE: Residence of Principal Structure (# of bedrooms) 1 Type of Septic/Sanitary System _____

Residence of Other Principal Structure (# of bedrooms) _____ Mobile Home (manufactured date) _____

Commercial Principal Building _____

Residence w/deck-porch (# of bedrooms) 1 Commercial Principal Building Addition (explain) _____

Residence sq. ft. _____ Porch sq. ft. screen porch addition Commercial Accessory Building (explain) _____

Deck sq. ft. _____ Deck(2) sq. ft. _____ Commercial Accessory Building Addition (explain) _____

Residence w/attached garage (# of bedrooms) _____ Commercial Other (explain) _____

Residential Addition / Alteration (explain) screen porch addition Special/Conditional Use (explain) _____

Residential Accessory Building (explain) _____ External Improvements to Principal Building (explain) _____

Residential Accessory Building Addition (explain) _____ External Improvements to Accessory Building (explain) _____

Residential Other (explain) _____

FAILURE TO OBTAIN A PERMIT OR STARTING CONSTRUCTION WITHOUT A PERMIT WILL RESULT IN PENALTIES

I (we) declare that this application (including any accompanying information) has been examined by me (us) and to the best of my (our) knowledge and belief it is true, correct and complete. I (we) acknowledge that I (we) am (are) responsible for the detail and accuracy of all information I (we) am (are) providing and that it will be relied upon by Bayfield County in determining whether to issue a permit. I (we) further accept liability which may be a result of Bayfield County relying on this information. I (we) am (are) providing in or with this application. I (we) consent to county officials charged with administering county ordinances to have access to the above described property at any reasonable time for the purpose of inspection.

Owner or Authorized Agent (Signature) Phyllis Olson Date 10-7-11

Address to send permit 423 Lark Lane West Salem, WI 54669 ATTACH _____

* See Notice on Back APPLICANT - PLEASE COMPLETE REVERSE SIDE (If you recently purchased the property Attach a Copy of Recorded Deed)

Permit Issued: _____ State Sanitary Number _____ Date _____

Date 10/19/11 Permit Number 11-0396 Permit Denied (Date) _____

Reason for Denial: _____

Inspection Record: Met with attached. Property owner's representatives well satisfied. BY M. Furtak Date of Inspection 10-19-11

Mitigation Plan Required: Yes No Variance (B.O.A.) # _____

Condition: No plumbing fixtures in structure.

Rec'd for Issuance DCT 19 2011 Signed Michael Furtak Date of Approval 10-19-11

Secretarial Staff

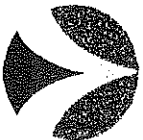

CLIENT:
 MARTY & PHYLLIS OLSON
 423 LARK LANE
 WEST SALEM, WI. 54661

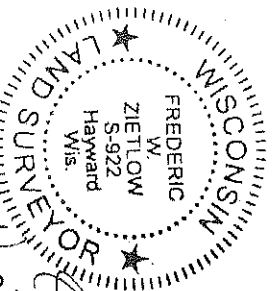

Fred Zietlow
 9-22-97

P.O. BOX 607 - HAYWARD, WI 54843
 (715) 634-3435 • (800) 599-9781 • FAX (715) 634-3864

APEEX
 SURVEYING
 PROJECT # 9760
 DATE: 9-22-97

PLAT OF SURVEY

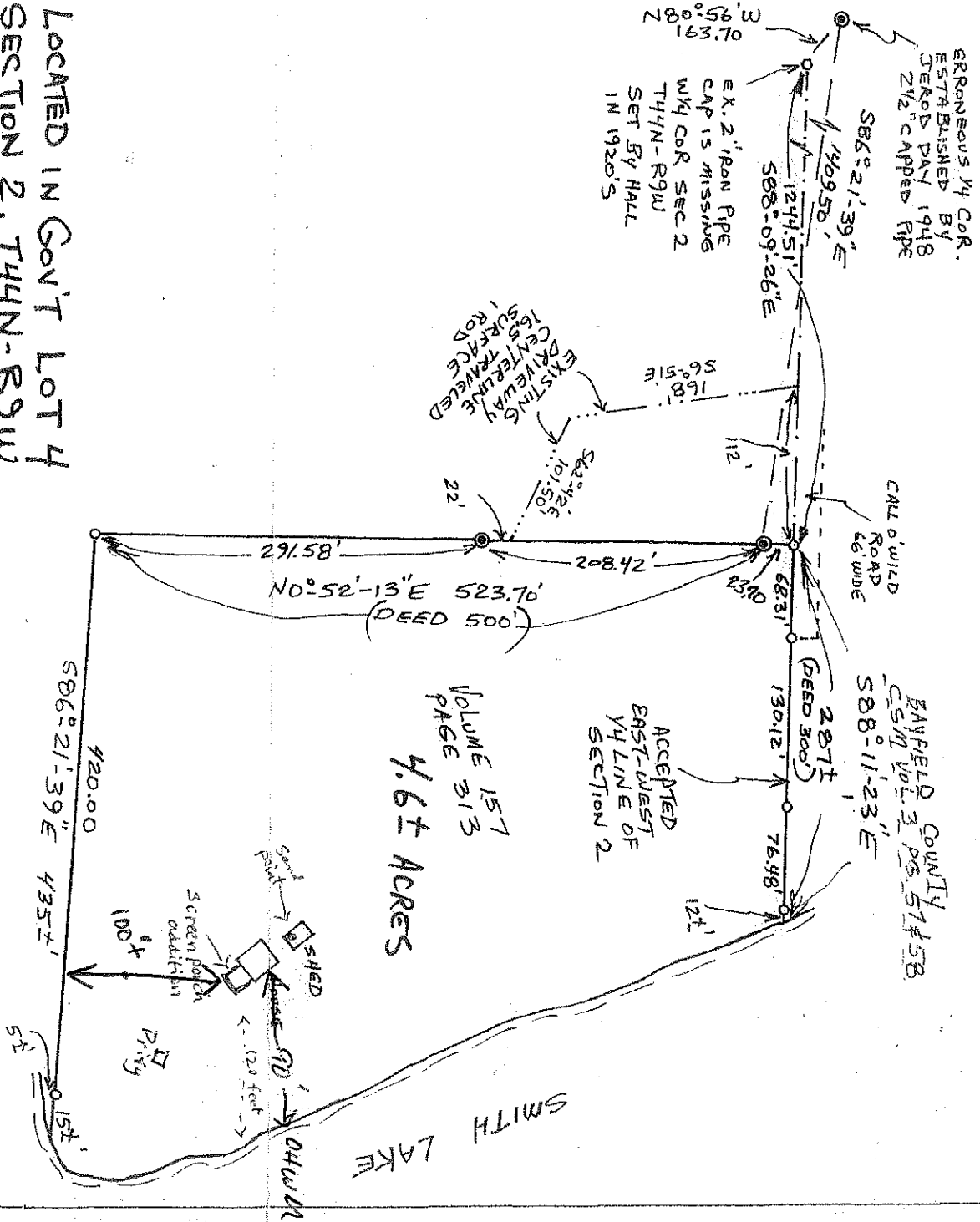

VOLUME 157
 PAGE 313
4.6± ACRES

LOCATED IN GOV'T LOT 4
 SECTION 2, T44N-R9W
 TOWN OF BARNES,
 BAYFIELD COUNTY, WIS.

o = EXISTING 1/4" IRON PIPE
 o = EXISTING 2 1/2" IRON PIPE

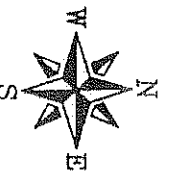

SCALE: 1" = 120'

FRED ZIETLOW
 REGISTERED LAND SURVEYOR, HEREBY CERTIFY TO MY CLIENT(S) THAT I HAVE SURVEYED AND MAPPED THE PROPERTY SHOWN UPON THIS PLAT AND THAT THE WITHIN PLAT IS A TRUE AND CORRECT REPRESENTATION OF THE BOUNDARIES OF THE LAND SURVEYED, TO THE BEST OF MY KNOWLEDGE AND BELIEF.

1972 SURVEYOR'S NOTE: PER TESTIMONY OF GLENN W. HALL GRANTEE TO RAY GOOD DAY SURVEYED THIS PARCEL FOR HIM IN THE LATE 1940'S