

SUBMIT COMPLETED ORIGINAL APPLICATION, TAX STATEMENT AND FEE TO:  
 Bayfield County Zoning Department  
 P.O. Box 58  
 Washburn, WI 54881  
 (715) 373-6138

APPLICATION FOR PERMIT  
 BAYFIELD COUNTY, WISCONSIN

RECEIVED  
 OCT 17 2011

Application No.: 11-0410  
 Date: 10/26/11  
 Zoning District: R-1, Class 1  
 Amount Paid: \$150.00

ATT

\$150

ENTERED

INSTRUCTIONS: No permits will be issued until all fees are paid: Bayfield Co. Zoning Dept.  
 Checks are made payable to: Bayfield County Zoning Department.  
 DO NOT START CONSTRUCTION UNTIL ALL PERMITS HAVE BEEN ISSUED TO APPLICANT.  
 Changes in plans must be approved by the Zoning Department.

LAND USE  SANITARY  PRIVY  CONDITIONAL USE  SPECIAL USE  B.O.A.  OTHER \_\_\_\_\_

Use Tax Statement for Legal Description

Legal Description 1/4 of 1/4 of Section 8 Township 44 North, Range 9 West, Town of Barnes

Gov't Lot 2 Lot 1 Block \_\_\_\_\_ Subdivision \_\_\_\_\_ CSM # 623 Acreage 1.4

Volume 4 Page 260 of Deeds Parcel I.D. ~~1627~~ 1627

Property Owner Alex M Garrip & Matthew M. Garrip Contractor Garrip Construction (Phone) \_\_\_\_\_

Address of Property PO. Box 64879 Plumber N/A

GARY, IN 46401-0879 Authorized Agent Glen Stoddard (Phone) 715/864-3057

Telephone \_\_\_\_\_ (Home) \_\_\_\_\_ (Work) \_\_\_\_\_

Is your structure in a Shoreland Zone? Yes  No  If Yes, \_\_\_\_\_

Structure: New  Addition \_\_\_\_\_ Existing \_\_\_\_\_

Fair Market Value Under 25,000 Square Footage 330 sq ft

USE: 16'x30'

\* Residence or Principal Structure (# of bedrooms) \_\_\_\_\_

Residence sq. ft. \_\_\_\_\_

\* Residence w/deck-porch (# of bedrooms) \_\_\_\_\_

Residence sq. ft. \_\_\_\_\_

Deck sq. ft. \_\_\_\_\_ Deck(2) sq. ft. \_\_\_\_\_

\* Residence w/attached garage (# of bedrooms) \_\_\_\_\_

Residence sq. ft. \_\_\_\_\_ Garage sq. ft. \_\_\_\_\_

Residential Addition / Alteration (explain) backhouse

Residential Accessory Building Addition (explain) \_\_\_\_\_

Residential Other (explain) \_\_\_\_\_

FAILURE TO OBTAIN A PERMIT OR STARTING CONSTRUCTION WITHOUT A PERMIT WILL RESULT IN PENALTIES

I (we) declare that this application (including any accompanying information) has been examined by me (us) and to the best of my (our) knowledge and belief it is true, correct and complete. I (we) acknowledge that I (we) am (are) responsible for the detail and accuracy of all information I (we) am (are) providing and that it will be relied upon by Bayfield County in determining whether to issue a permit. I (we) further accept liability which may be a result of Bayfield County relying on this information I (we) am (are) providing in or with this application. I (we) consent to county officials charged with administering county ordinances to have access to the above described property at any reasonable time for the purpose of inspection.

Owner or Authorized Agent (Signature) Alex M Garrip Date 10/14/11

Address to send permit PO. Box 227 Eau Claire, WI 54702 ATTACH \_\_\_\_\_

\* See Notice on Back APPLICANT - PLEASE COMPLETE REVERSE SIDE (If you recently purchased the property Attach a Copy of Recorded Deed)

Permit Issued: \_\_\_\_\_ State Sanitary Number \_\_\_\_\_ Date \_\_\_\_\_

Date 10/26/11 Permit Number 11-0410 Permit Denied (Date) \_\_\_\_\_

Reason for Denial: \_\_\_\_\_

Inspection Record: Meets all standards. Property owner present. By M. Fustale Date of Inspection 10-18-11

Mitigation Plan Required: Yes  No  Variance (B.O.A.) # \_\_\_\_\_

Condition: see written agreement attached

Rec'd for Issuance \_\_\_\_\_ Signed Michael Fustale Date of Approval 10-19-11

OCT 24 2011

Secretarial Staff

BONY LAKE

CHALK 188.00

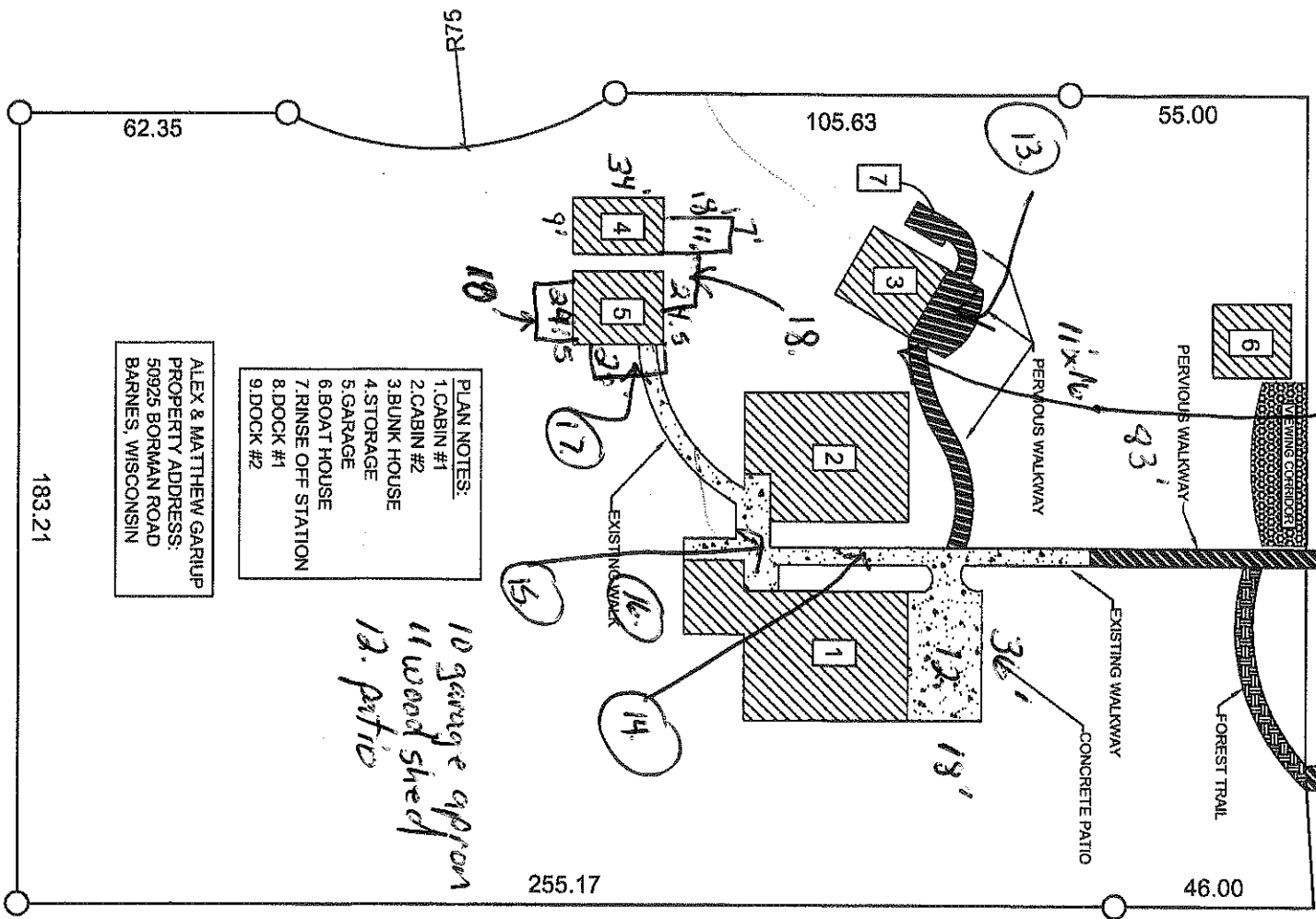

- PLAN NOTES:
- 1. CABIN #1
  - 2. CABIN #2
  - 3. BUNK HOUSE
  - 4. STORAGE
  - 5. GARAGE
  - 6. BOAT HOUSE
  - 7. RINSE OFF STATION
  - 8. DOCK #1
  - 9. DOCK #2

ALEX & MATTHEW GARLUP  
 PROPERTY ADDRESS:  
 50925 BORMAN ROAD  
 BARNES, WISCONSIN

**SITE PLAN**  
 SCALE: 1:40