

**APPLICATION FOR  
RECREATIONAL VEHICLE  
RECEIVED**

Bayfield County Planning and Zoning Department  
P.O. Box 58  
117 East Sixth Street  
Washburn, WI 54891  
Phone -- (715) 373-6138

INSTRUCTIONS: No permits will be issued until all fees are paid.  
Checks are made payable to: Bayfield County Zoning Department.  
DO NOT START CONSTRUCTION UNTIL ALL PERMITS HAVE BEEN ISSUED TO APPLICANT.  
Changes in plans must be approved by the Zoning Department

**Applicant** Cecil & Darlene Hehl  
**Mailing Address** 33273 110th Ave  
Boyd WI 54726  
**Telephone** 715-644-3392

**Property Address** address applied for  
**of RV** Beaver Trail

**Written Authorization Attached:** Yes ( ) No (X)

**Accurate Legal Description involved in this request:** R-1  
1/4 of 1/4 of Section 17 Township 45 N. Range 9 W. Town of Barnes  
**Gov't Lot** Lot 9 **Block** Cheyenne Add to Potawatomi **CSM #**  
04-004-2-45-09-17-4  
**Volume** 1031 **Page** 306 **of Deeds** Parcel I.D. # 00-147-07000 **Acreage** .689

**Additional Legal Description:** \_\_\_\_\_ **ATTACH**   
**Is your RV in a Shoreland Zone?** Yes  No  **if Yes,** **Distance from Shoreline:** 75' or greater  < 75' to 40'  less than 40'   
**RV:** **New**  **Replacement**   
**Vin #** 23442904  
**Make of RV:** Mallard **Model of RV:** 1979 Mallard

FAILURE TO OBTAIN A PERMIT OR PLACING RV ON PROPERTY WITHOUT A PERMIT WILL RESULT IN PENALTIES

APPLICANT - PLEASE COMPLETE REVERSE SIDE

For Office Use Only	
<b>Permit Issued:</b>	<b>Sanitary Number</b> <u>10-285</u> <b>Date</b> <u>5-24-10</u>
<b>Issuance Date</b> <u>5/27/10</u> <b>Permit Number</b> <u>10-0151</u> <b>Permit Denied (Date)</b> _____	
<b>Reason for Denial:</b> _____	
<b>Inspection Record:</b> <u>Meets all setbacks Property Lines, no overruns</u>	
<u>representations</u> <b>By</b> <u>MI Fustak</u> <b>Date of Inspection</b> <u>4-13-10</u>	
<b>Variance (E.O.A.) #</b> _____	
<b>Condition:</b> <u>RV may be placed up to 4 months from issuance date.</u> <b>Must be removed by</b> _____	
<b>Signed</b> <u>Michael Fustak</u> <b>Date of Approval</b> <u>4-14-10</u>	
<b>Inspector</b>	<b>Rec'd for Issuance</b>

MAY 27 2010  
Secretarial Staff

\$75

1. Name and use frontage road as a guideline, and indicate North (N) on plot plan
  2. Show the RV (Recreation Vehicle) location
- IMPORTANT**  
Detailed Plot Plan is Necessary

3. Show dimensions in feet on the following:

- a. RV from centerline of road(s). - approx 140 ft
- b. RV from right-of-way line - approx 130 ft
- c. RV from property lines approx 60 ft from all prop lines
- d. RV from lake, river, stream or pond
- e. RV from Privy

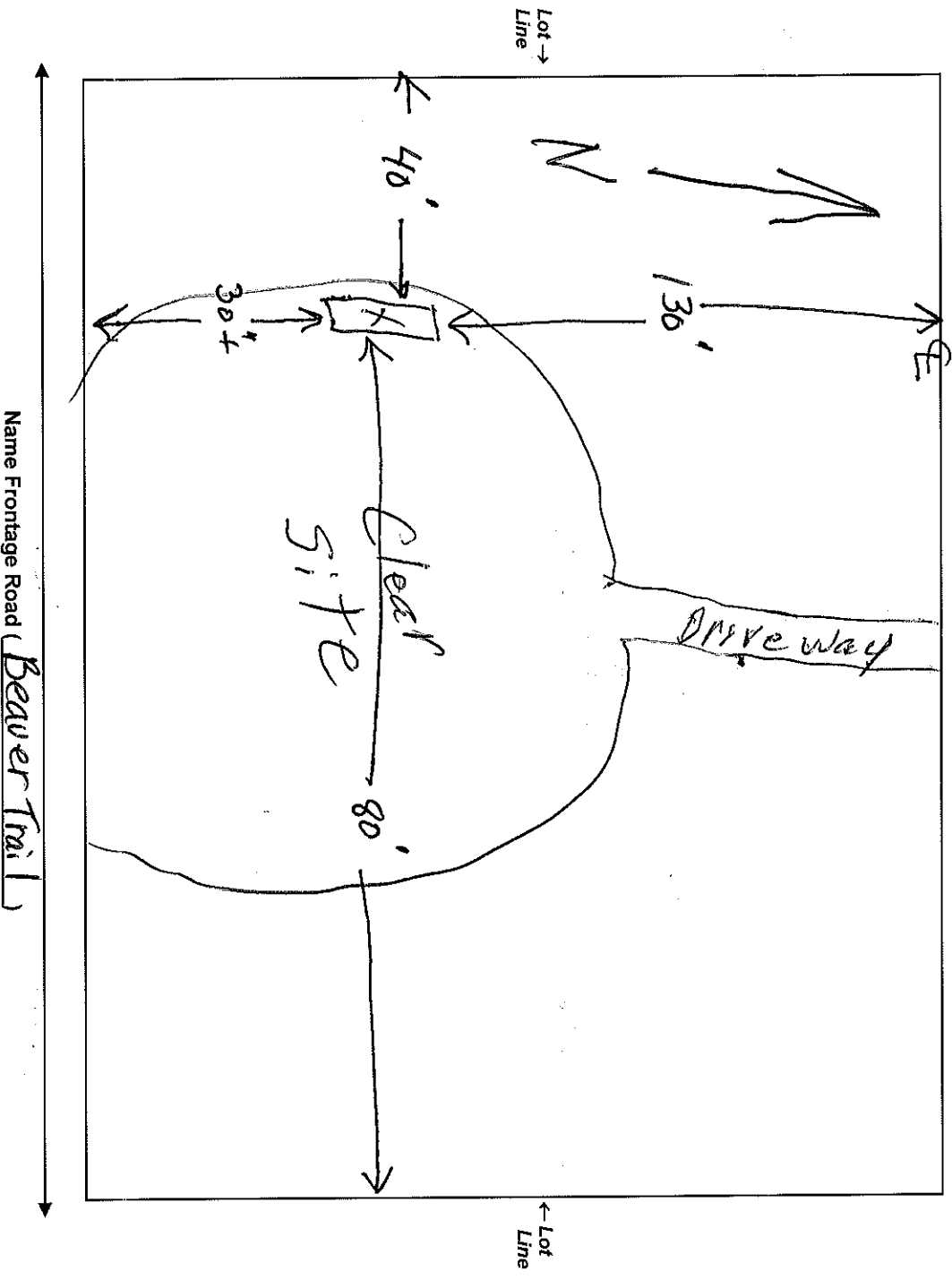

NOTICE: The local town, village, city, state or federal agencies may also require permits.

I (we) declare that this application (including any accompanying information) has been examined by me (us) and to the best of my (our) knowledge and belief it is true, correct and complete. I (we) acknowledge that I (we) am (are) responsible for the detail and accuracy of all information I (we) am (are) providing and that it will be relied upon by Bayfield County in determining whether to issue a permit. I (we) further accept liability which may be a result of Bayfield County relying on this information I (we) am (are) providing in or with this application. I (we) consent to county officials charged with administering county ordinances to have access to the above described property at any reasonable time for the purpose of inspection.

Owner or Authorized Agent Valene Hare Date 3-31-10

Address to send permit 33273 110TH Ave Boyd, WI 54726