

ENTERED

2 \$123

SUBMIT COMPLETED ORIGINAL APPLICATION, TAX STATEMENT AND FEE TO:
 Bayfield County Zoning Department
 P.O. Box 58
 Washburn, WI 54891
 (715) 373-6138

APPLICATION FOR PERMIT
 BAYFIELD COUNTY, WISCONSIN

RECEIVED

JUL 30 2010

Application No: 10-0277
 Date: _____
 Zoning District: C
 Amount Paid: \$125.00 RDS
8/2/10

INSTRUCTIONS: No permits will be issued until all fees are paid. Checks are made payable to: Bayfield County Zoning Department. DO NOT START CONSTRUCTION UNTIL ALL PERMITS HAVE BEEN ISSUED TO APPLICANT. Changes in plans must be approved by the Zoning Department.

LAND USE SANITARY PRIVY CONDITIONAL USE SPECIAL USE B.O.A. OTHER _____

Use Tax Statement for Legal Description
 Legal Description NE corner of 56 1/4 of NW 1/4 of Section 9 Township 44 North, Range 9 West, Town of Barnes
 Gov't Lot 6 Lot _____ Block _____ Subdivision _____
 Volume 1032 Page 256 of Deeds Parcel I.D. 04-004-2-44-09-09-2 04-000-20000

Property Owner Nancy Lindberg (The Windsor Contractor) Tim Gjovik (Phone) 917-0853
 Address of Property 50750 Outlet Bay Rd Super Club
Barnes, WI 54873
 Telephone 795-2315 (Home) _____ (Work) _____ Authorized Agent _____ (Phone) _____

Is your structure in a Shoreland Zone? Yes No If yes, _____
 Distance from Shoreline: greater than 75' 75' to 40' less than 40'

Structure: New _____ Addition Existing _____
 Fair Market Value \$3,000 Square Footage 432 7
 USE: _____

- * Residence or Principal Structure (# of bedrooms) _____
- Residence sq. ft. _____
- * Residence w/deck-porch (# of bedrooms) _____
- Residence sq. ft. _____ Porch sq. ft. _____
- Deck sq. ft. _____ Deck(2) sq. ft. _____
- * Residence w/attached garage (# of bedrooms) _____
- Residence sq. ft. _____ Garage sq. ft. _____
- Residential Addition / Alteration (explain) _____
- Residential Accessory Building (explain) _____
- Residential Accessory Building Addition (explain) _____
- Residential Other (explain) _____
- Commercial Principal Building Smoking
- Commercial Principal Building Addition (explain) deck
- Commercial Accessory Building (explain) _____
- Commercial Accessory Building Addition (explain) _____
- Commercial Other (explain) _____
- Special/Conditional Use (explain) _____
- External Improvements to Principal Building (explain) _____
- External Improvements to Accessory Building (explain) _____

FAILURE TO OBTAIN A PERMIT OR STARTING CONSTRUCTION WITHOUT A PERMIT WILL RESULT IN PENALTIES

I (we) declare that this application (including any accompanying information) has been examined by me (us) and to the best of my (our) knowledge and belief it is true, correct and complete. I (we) acknowledge that I (we) am (are) responsible for the detail and accuracy of all information I (we) am (are) providing and that it will be relied upon by Bayfield County in determining whether to issue a permit. I (we) further accept liability which may be a result of Bayfield County relying on this information I (we) am (are) providing in or with this application. I (we) consent to county officials charged with administering county ordinances to have access to the above described property at any reasonable time for the purpose of inspection.

Owner or Authorized Agent (Signature) [Signature] Date 7-27-10
 Address to send permit same as above

* See Notice on Back ATTACH _____
 Copy of Tax Statement or
 (if you recently purchased the property Attach a Copy of Recorded Deed)

APPLICANT — PLEASE COMPLETE REVERSE SIDE

Permit Issued: _____ State Sanitary Number _____ Date _____
 Date 8/4/10 Permit Number 10-0277 Permit Denied (Date) _____
 Reason for Denial: _____
 Inspection Record: Mental setbacks. Property lines per owner representations By M. Furtak Date of Inspection 7-27-10
 Mitigation Plan Required: Yes No Variance (B.O.A.) # _____
 Condition: _____

Signed Michael Furtak Date of Approval 7-30-10
 Inspector _____

Rec'd for Issuance

AUG 3 2010

Secretarial Staff

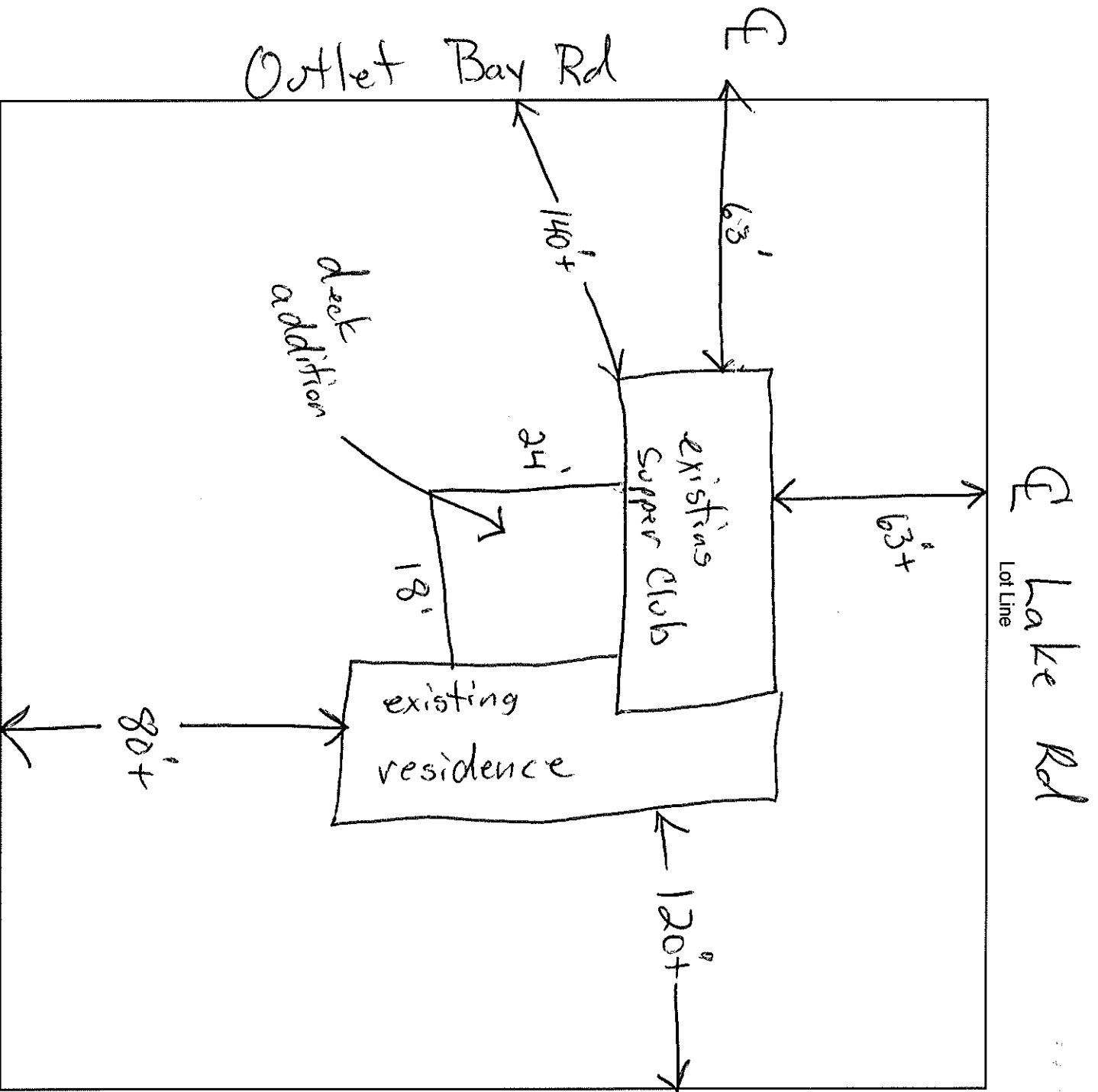

Name of Frontage Road (_____)

1. Name the frontage road and use as a guideline, fill in the lot dimensions and indicate North (N).
2. Show the location, size and dimensions of the structure.
3. Show the location, size and dimensions of attached deck(s), porch(s) or garage.
4. Show the location of the well, holding tank, septic tank and drain field.
5. Show the location of any lake, river, stream or pond if applicable.
6. Show the location of other existing structures.
7. Show the location of any wetlands or slopes over 20 percent.
8. Show dimensions in feet on the following:
 - a. Building to all lot lines
 - b. Building to centerline of road
 - c. Building to lake, river, stream or pond
 - d. Holding tank to closest lot line
 - e. Holding tank to building
 - f. Holding tank to well
 - g. Holding tank to lake, river, stream or pond
 - h. Privy to closest lot line
 - i. Privy to building
 - j. Privy to lake, river, stream or pond
 - k. Septic Tank and Drain field to closest lot line
 - l. Septic Tank and Drain field to building
 - m. Septic Tank and Drain field to well
 - n. Septic Tank and Drain field to lake, river, stream or pond.
 - o. Well to building

IMPORTANT
 DETAILED PLOT PLAN
 IS NECESSARY, FOLLOW
 STEPS 1-8 (a-o) COMPLETELY.

1. Name the frontage road and use as a guideline, fill in the lot dimensions and indicate North (N).
2. Show the location, size and dimensions of the structure.
3. Show the location, size and dimensions of attached deck(s), porch(s) or garage.
4. Show the location of the well, holding tank, septic tank and drain field.
5. Show the location of any lake, river, stream or pond if applicable.
6. Show the location of other existing structures.
7. Show the location of any wetlands or slopes over 20 percent.
8. Show dimensions in feet on the following:
 - a. Building to all lot lines
 - b. Building to centerline of road
 - c. Building to lake, river, stream or pond
 - d. Holding tank to closest lot line
 - e. Holding tank to building
 - f. Holding tank to well
 - g. Holding tank to lake, river, stream or pond
 - h. Privy to closest lot line
 - i. Privy to building
 - j. Privy to lake, river, stream or pond
 - k. Septic Tank and Drain field to closest lot line
 - l. Septic Tank and Drain field to building
 - m. Septic Tank and Drain field to well
 - n. Septic Tank and Drain field to lake, river, stream or pond.
 - o. Well to building

*NOTICE: All Land Use Permits Expire One (1) Year From The Date Issued.

For The Construction Of New One & Two Family Dwellings: ALL Municipalities Are Required To Enforce The Uniform Dwelling Code.
 You Must Contact Your Town Chairman / Clerk For More Information.

The local town, village, city, state or federal agencies may also require permits.

Stake or mark proposed location(s) of new building, holding tank, septic, drain field, privy, and well. Inspector will not make an inspection until location(s) are staked or marked.