

SUBMIT COMPLETED ORIGINAL APPLICATION, TAX STATEMENT AND FEE TO:

Bayfield County Zoning Department
P.O. Box 58
Washburn, WI 54891
(715) 373-6138

APPLICATION FOR PERMIT
BAYFIELD COUNTY, WISCONSIN

RECEIVED

JUL 20 2010

INSTRUCTIONS: No permits will be issued until all fees are paid. Checks are made payable to: Bayfield County Zoning Department. DO NOT START CONSTRUCTION UNTIL ALL PERMITS HAVE BEEN ISSUED TO APPLICANT. Changes in plans must be approved by the Zoning Department.

LAND USE SANITARY PRIVY CONDITIONAL USE SPECIAL USE B.O.A. OTHER

Use Tax Statement for Legal Description

E 100 of W 900 1/4 of

30 Township 44 North, Range 9

West. Town of Barnes

Gov't Lot 3 Lot Block Subdivision

CSM # 360 Acreage

Volume 203 Page 452 of Deeds

Parcel I.D. 04-004-2-44-09-30-2 05-003-03000

Property Owner Robert Hammond

Contractor Pat Faust

(Phone) 715-795-2360

Address of Property 47515 Cranberry Lake Rd

Plumber

(Phone)

Gordon, WI 54838-9602

Authorized Agent

(Phone)

Telephone 376-4400 (Home) (Work)

Written Authorization Attached: Yes No

Distance from Shoreline: greater than 75 75' to 40' less than 40'

Structure: New Addition Existing

Basement: Yes No Number of Stories 2

Fair Market Value \$329,000 Square Footage 3847

Sanitary: New Existing Privy City

USE: * Residence or Principal Structure (# of bedrooms) including 40sq

Type of Septic/Sanitary System Holding Tank

* Residence or Principal Structure (# of bedrooms)

Mobile Home (manufactured date)

Residence sq. ft.

Commercial Principal Building

* Residence w/deck-porch (# of bedrooms)

Commercial Principal Building Addition (explain)

Residence sq. ft. Porch sq. ft.

Commercial Accessory Building (explain)

Deck sq. ft. Deck(2) sq. ft.

Commercial Accessory Building Addition (explain)

* Residence w/attached garage (# of bedrooms)

Commercial Other (explain)

Residence sq. ft. Garage sq. ft.

Special/Conditional Use (explain)

Residential Addition / Alteration (explain) loft

External Improvements to Principal Building (explain)

Residential Accessory Building (explain)

External Improvements to Accessory Building (explain)

Residential Accessory Building Addition (explain)

External Improvements to Accessory Building (explain)

Residential Other (explain)

FAILURE TO OBTAIN A PERMIT OF STARTING CONSTRUCTION WITHOUT A PERMIT WILL RESULT IN PENALTIES

Commercial Principal Building Addition (explain)

I (we) declare that this application (including any accompanying information) has been examined by me (us) and to the best of my (our) knowledge and belief it is true, correct and complete. I (we) acknowledge that I (we) am (are) responsible for the detail and accuracy of all information I (we) am (are) providing and that it will be relied upon by Bayfield County in determining whether to issue a permit. I (we) further accept liability which may be a result of Bayfield County relying on this information I (we) am (are) providing in or with this application. I (we) consent to county officials charged with administering county ordinances to have access to the above described property at any reasonable time for the purpose of inspection.

Commercial Accessory Building Addition (explain)

Owner or Authorized Agent (Signature) & Robert Hammond

Date 6-8-10

Address to send permit Same as above

ATTACH

* See Notice on Back

Copy of Tax Statement or (If you recently purchased the property Attach a Copy of Recorded Deed)

APPLICANT - PLEASE COMPLETE REVERSE SIDE

Permit Issued: State Sanitary Number 69888 Date 4-15-86

Date 8/2/10 Permit Number 10-0270 Permit Denied (Date)

Reason for Denial: Non-con forming structure. 42' from OHWM.

Inspection Record: Mitigation previously done per permit 03-0436.

Mitigation Plan Required: Yes No Variance (B.O.A.) #

Condition: 1.40' increase in footprint. Affidavit in V.863, P.553

By M. Fustak Inspector

Signed Michael Fustak 7-28-10

Date of Approval Rec'd for Issuance

JUL 30 2010

Secretarial Staff

03-0436

ENTERED

Application No. 10-0270
Date: 7/20/10
Zoning District R-1, Class 3
Amount Paid: 90.00 PDS
7/20/10

Bob & Judy Hammond
47515 Cranberry Lake Road
Gordon, WI 54838
Bayfield County
Town of Bannes

CRANBERRY LAKE ROAD

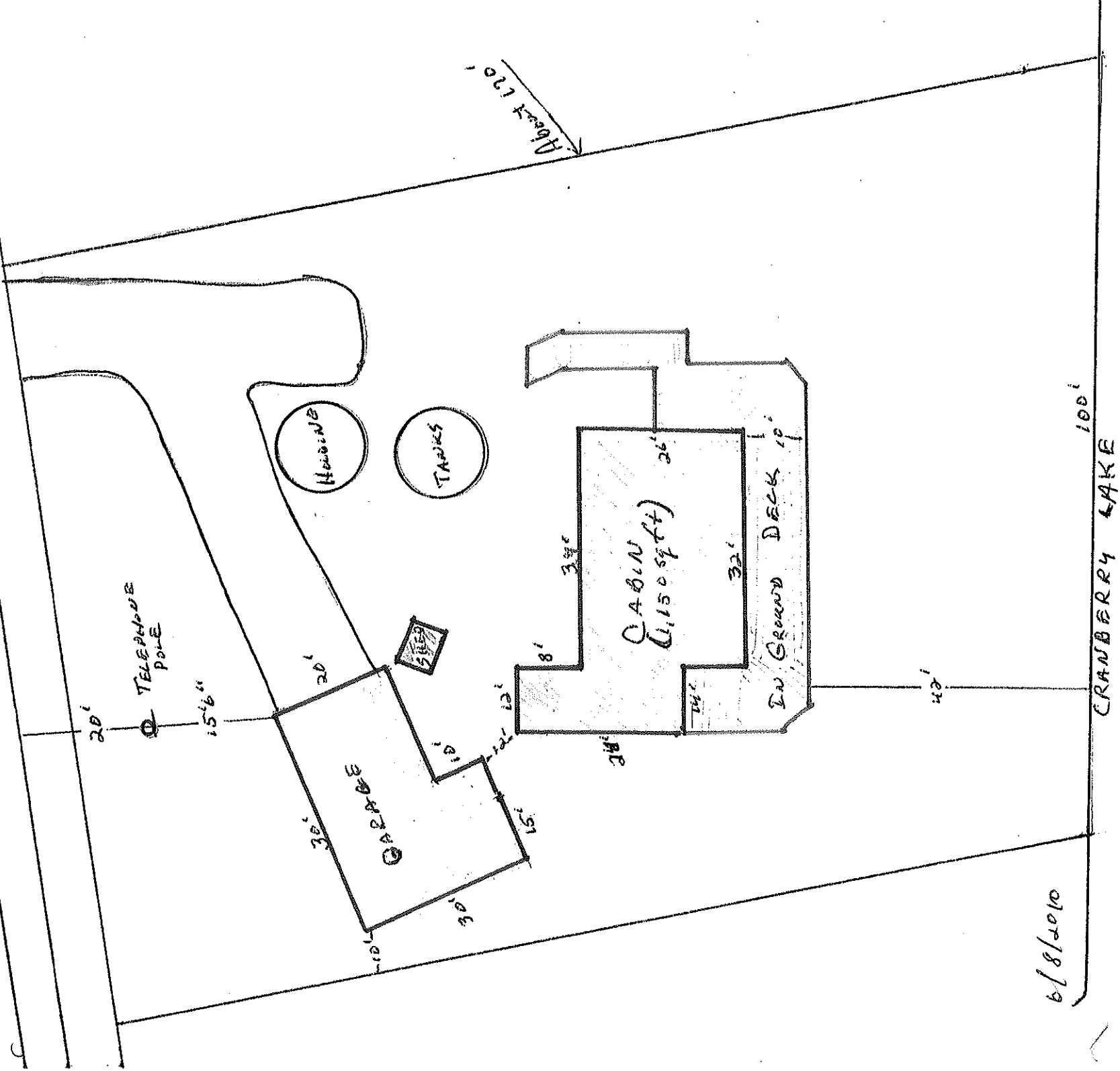

6/8/2010

CRANBERRY LAKE 100'