

DRAFT

DRAFT

FIELD SURVEYING

P.O. BOX 607 - MATHEWSON, WI 53443
(715) 634-3435 • (800) 599-9781 • FAX (715) 634-3884

CONCEPTUAL LAND PLAN

LOCATED IN THE NW1/4, SECTION 21, T45N-R9W, TOWN OF BARNEYS, BAYFIELD CO., WIS.
TOTAL AREA = 156.6 ACRES

NW COR. SEC. 21-45-9
EXISTING 1 1/2" CAPPED PIPE
& 3" CAPPED PIPE
6" IRON PIPE

N87°47'05"E 2640.46'

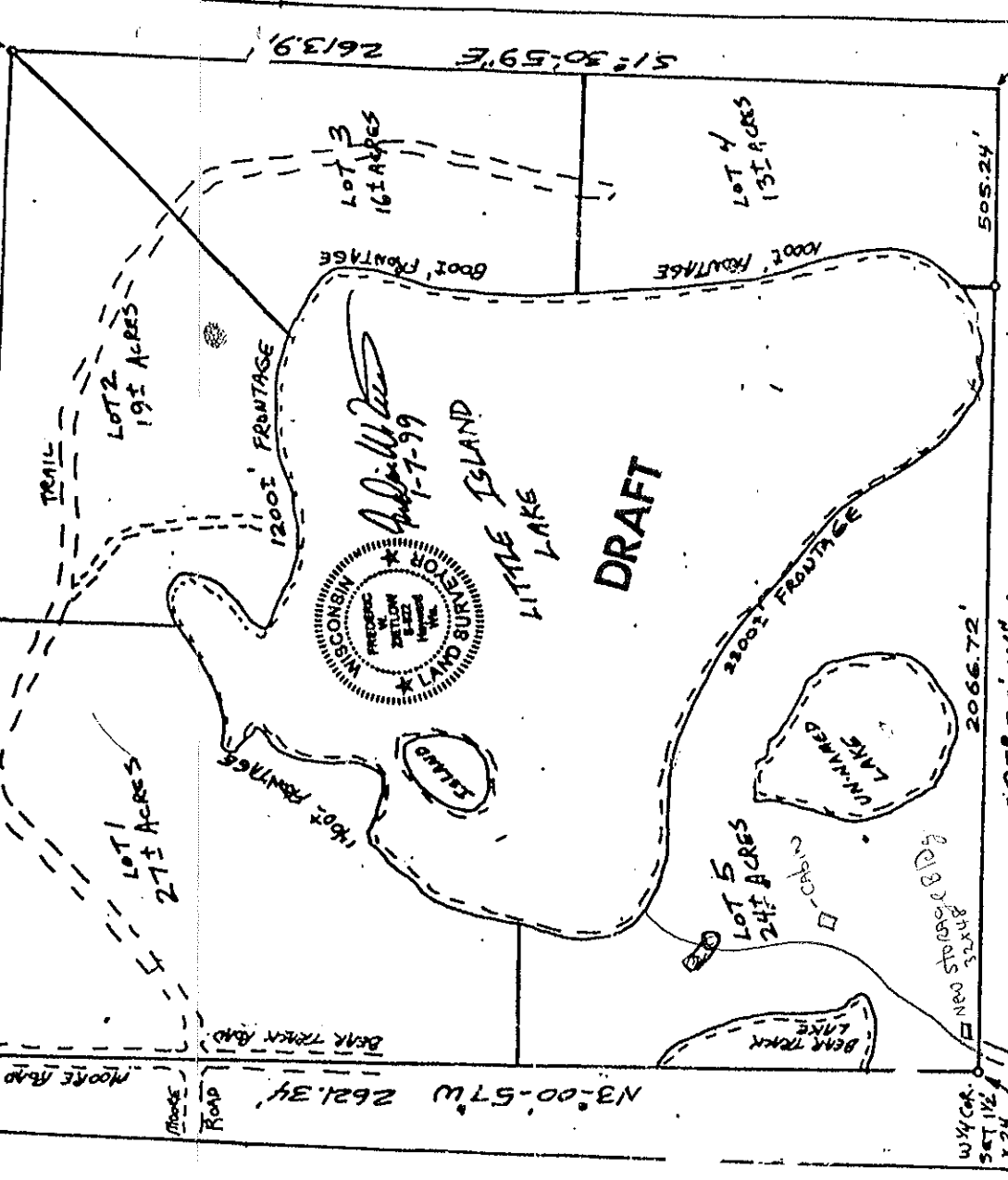

DRAFT

NOT TO SCALE

DRAFT

CLIENT: SPIDER LAKE REALTY
PROJECT No. 99001
DATE: JAN. 7TH, 1999



SURVEYORS NOTE: LAKE LOCATIONS
ARE SHOWN FROM 1978 AERIAL
PHOTOGRAPHY.
APPROXIMATE LAND AREA = 100.1 AC.
APPROXIMATE WATER AREA = 56.1 AC.

SCALE: 1" = 300'

I, FRED ZIEFEL, REGISTERED LAND SURVEYOR, HEREBY CERTIFY TO MY CLIENT(S) THAT I HAVE SURVEYED AND MAPPED THE PROPERTY SHOWN UPON THIS PLAN AND THAT THE WITHIN PLAN IS A TRUE AND CORRECT REPRESENTATION OF THE BOUNDARIES OF THE LAND SURVEYED, TO THE BEST OF MY KNOWLEDGE AND BELIEF.

BEAR TRACK ROAD
PLATTED 1926
MAYERS & WORTHINGTON
SUBDIVISION

W1/4 COR.
SET 1/2" X 24" IRON PIPE

2066.72'

S87°57'14"W 2571.96'

505.24'

C&G COR.

My land also

NEED STAKES SET

UNNAMED LAKE

LOT 5
24 1/2 ACRES

2200' FRONTAGE

LITTLE LAKE ISLAND

1200' FRONTAGE

LOT 2
19 1/2 ACRES

LOT 3
16 1/2 ACRES

LOT 4
13 1/2 ACRES

S1°30'59"E 2613.9'

N3°00'57"W 2621.34'

MOORE ROAD

MOORE ROAD

BEAR TRACK ROAD

1000' FRONTAGE

1000' FRONTAGE

TRAIL

ISLAND