

SUBMIT COMPLETED ORIGINAL APPLICATION, TAX STATEMENT AND FEE TO:

Bayfield County Zoning Department
P.O. Box 58
Washburn, WI 54891
(715) 373-6138

APPLICATION FOR PERMIT
BAYFIELD COUNTY, WISCONSIN

RECEIVED
NOV 18 2008
Bayfield Co. Zoning Dept.

INSTRUCTIONS: No permits will be issued until all fees are paid. Checks are made payable to: Bayfield County Zoning Department. DO NOT START CONSTRUCTION UNTIL ALL PERMITS HAVE BEEN ISSUED TO APPLICANT. Changes in plans must be approved by the Zoning Department.

LAND USE SANITARY PRIVY CONDITIONAL USE SPECIAL USE B.O.A. OTHER _____

Use Tax Statement for Legal Description

Legal Description NE 1/4 of SE 1/4 1/4 of Section 23 Township 45 North, Range 9 West, Town of Barnes

Gov't Lot _____ Lot _____ Block _____ Subdivision _____ CSM # _____ Acreage 13.87

Volume 713 Page 103 of Deeds Parcel I.D. 04-004-2-45-09-23-4 04-000-10000

Property Owner Teresa Rawwolf Contractor self (Phone) _____

Address of Property 5920 Kelly Lake Rd Plumber _____

Barnes, WI 54873 Authorized Agent _____ (Phone) _____

Telephone 715-795-3074 (Home) 715-778-3533 (Work)

Is your structure in a Shoreland Zone? Yes No If yes, _____

Structure: New _____ Addition _____ Existing _____

Fair Market Value \$1500.00 Square Footage 980

USE:

* Residence or Principal Structure (# of bedrooms) _____

Residence sq. ft. _____

* Residence w/deck-porch (# of bedrooms) _____

Residence sq. ft. _____ Porch sq. ft. _____

Deck sq. ft. _____ Deck(2) sq. ft. _____

* Residence w/attached garage (# of bedrooms) _____

Residence sq. ft. _____ Garage sq. ft. _____

Residential Addition / Alteration (explain) _____

Residential Accessory Building (explain) _____

Residential Accessory Building Addition (explain) _____

Residential Other (explain) _____

FAILURE TO OBTAIN A PERMIT OR STARTING CONSTRUCTION WITHOUT A PERMIT WILL RESULT IN PENALTIES

I (we) declare that this application (including any accompanying information) has been examined by me (us) and to the best of my (our) knowledge and belief it is true, correct and complete. I (we) acknowledge that I (we) am (are) responsible for the detail and accuracy of all information I (we) am (are) providing and that it will be relied upon by Bayfield County in determining whether to issue a permit. I (we) further accept liability which may be a result of Bayfield County relying on this information I (we) am (are) providing in or with this application. I (we) consent to county officials charged with administering county ordinances to have access to the above described property at any reasonable time for the purpose of inspection.

Owner or Authorized Agent (Signature) Teresa Rawwolf Date 11-10-08

Address to send permit 5920 Kelly Lake Rd Barnes, WI 54873 ATTACH Copy of Tax Statement or Attach a Copy of Recorded Deed

* See Notice on Back

APPLICANT — PLEASE COMPLETE REVERSE SIDE

Permit Issued: _____ State Sanitary Number _____ Date _____

Date 1/30/09 Permit Number 09-00822 Permit Denied (Date) _____

Reason for Denial: _____

Inspection Record: Structure is existing.

By M. Fustak Date of Inspection 12-2-08

Mitigation Plan Required: Yes No Variance (B.O.A.) # _____

Condition: see TBA

Signed Michael Fustak Date of Approval 12-5-08
Inspector

Rec'd for Issuance

JAN 30 2009

Secretarial Staff

\$175

ENTERED

Saden wasser

Lot Line

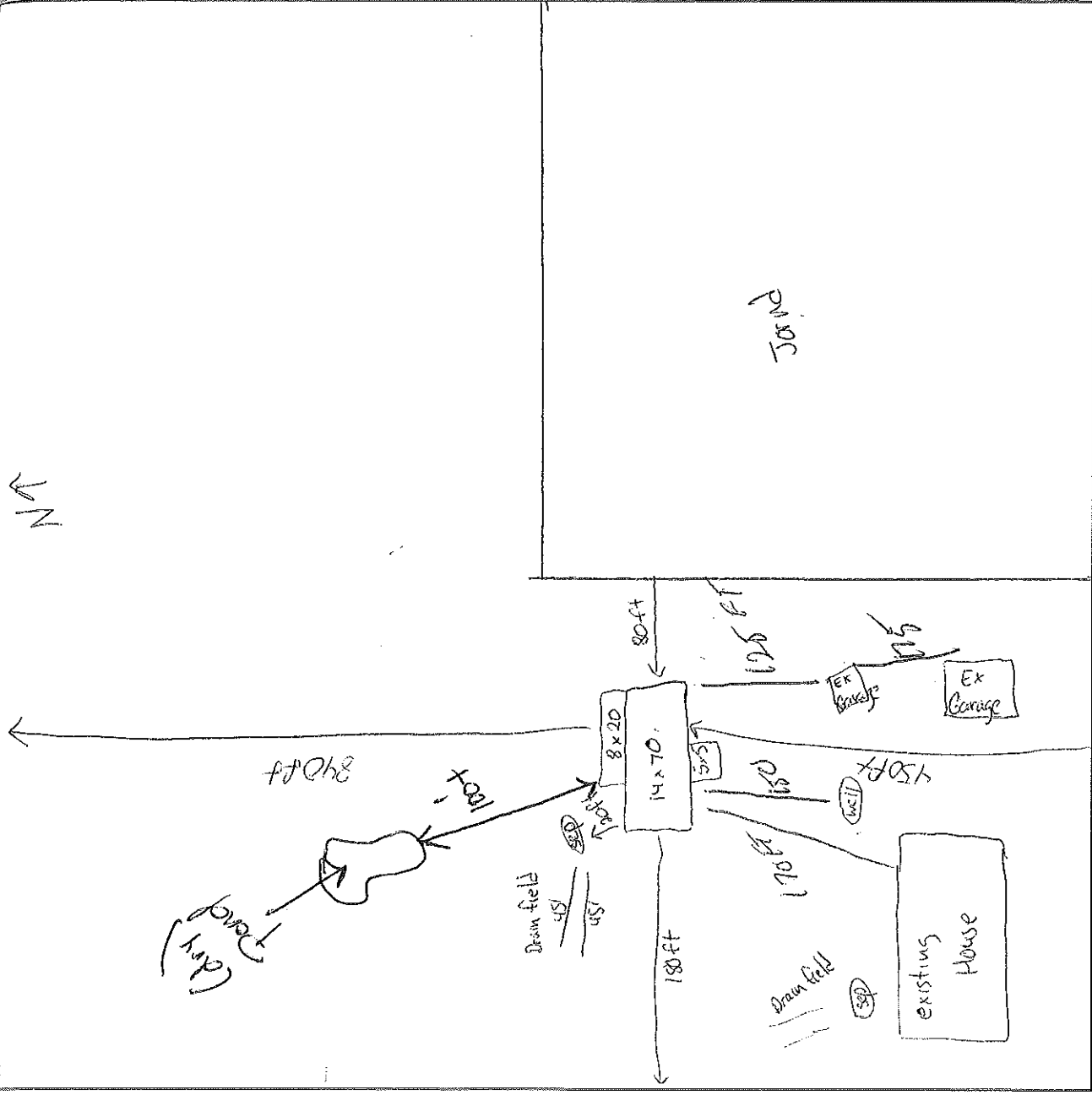

Ratzel

Name of Frontage Road (Kelly Lk Rd)

1. Name the frontage road and use as a guideline, fill in the lot dimensions and indicate North (N).
2. Show the approximate location, size and dimensions of the structure - (include any deck(s), porch or garage)
3. Show the location of the well, septic tank and drain field.
4. Show the location of any lake, river, stream or pond if applicable.
5. Show the approximate location of other existing structures.
6. Show the approximate location of any wetlands or slopes over 20 percent.
7. Show dimensions in feet on the following:
 - a. Building to all lot lines
 - b. Building to centerline of road
 - c. Building to lake, river, stream or pond
 - d. Septic tank to closest lot line
 - e. Septic tank to building
 - f. Septic tank to well
 - g. Septic tank to lake, river, stream or pond
 - h. Privy to closest lot line
 - i. Privy to building
 - j. Privy to lake, river, stream or pond
 - k. Drain field to closest lot line
 - l. Drain field to building
 - m. Drain field to well
 - n. Drain field to lake, river, stream or pond.
 - o. Well to building

IMPORTANT
 DETAILED PLOT PLAN
 IS NECESSARY. FOLLOW
 STEPS 1-7 (a-o) COMPLETELY.

*NOTICE: All Land Use Permits Expire One (1) Year From The Date Issued.

For The Construction Of New One & Two Family Dwellings: ALL Municipalities Are Required To Enforce The Uniform Dwelling Code. You Must Contact Your Town Chairman / Clerk For More Information.

The local town, village, city, state or federal agencies may also require permits.

Stake or mark proposed location(s) of new building, septic, drain field, privy, and well. Inspector will not make an inspection until location(s) are staked or marked.

