

SUBMIT COMPLETED ORIGINAL APPLICATION, TAX STATEMENT AND FEE TO:

Bayfield County Zoning Department
P.O. Box 58
Washburn, WI 54891
(715) 373-6138

APPLICATION FOR PERMIT
BAYFIELD COUNTY, WISCONSIN

RECEIVED
JUL 08 2008

Application No.: 09-0029
Date: _____
Zoning District: I
Amount Paid: _____

INSTRUCTIONS: No permits will be issued until all fees are paid Bayfield Co. Zoning Dept. Checks are made payable to: Bayfield County Zoning Department. DO NOT START CONSTRUCTION UNTIL ALL PERMITS HAVE BEEN ISSUED TO APPLICANT. Changes in plans must be approved by the Zoning Department.

LAND USE SANITARY PRIVY CONDITIONAL USE SPECIAL USE B.O.A. OTHER

Legal Description SE 1/4 of NE 1/4 of Section 34 Township 45 North, Range 9 West, Town of Barnes

Gov't Lot _____ Lot _____ Block _____ Subdivision _____ CSM # _____ Acreage 1.0

Volume 141 Page 192 of Deeds 04-004-2-45-09-34-1 Parcel I.D. # 04-000-18000 Use Tax Statement for Legal Description

Property Owner Town of Barnes Contractor Self Superior Fuel Co. (715) 392-3431 (Phone)

Address of Property XXX Cty Hwy N Authorized Agent Dick Collyard (Phone) 795-2782

Telephone 795-2782 (Home) _____ (Work) _____ Written Authorization Attached: Yes No

Is your structure in a Shoreland Zone? Yes No If yes, Distance from Shoreline: greater than 75' 75' to 40' less than 40'

Structure: New Addition Existing Basement: Yes No Number of Stories 1

Estimated Cost of Construction \$ 125,000 Square Footage 120 Sanitary: New Existing Privy City

USE: * Residence or Principal Structure (# of bedrooms) 70 x 16 = 1120 None

* Residence sq. ft. _____ Mobile Home (manufactured date) _____

* Residence w/deck-porch (# of bedrooms) _____ Commercial Principal Building _____

Residence sq. ft. _____ Porch sq. ft. _____ Commercial Principal Building Addition (explain) _____

Deck sq. ft. _____ Deck(2) sq. ft. _____ Commercial Accessory Building (explain) _____

* Residence w/attached garage (# of bedrooms) _____ Commercial Accessory Building Addition (explain) _____

Residence sq. ft. _____ Garage sq. ft. _____ Commercial Other (explain) _____

Residential Addition / Alteration (explain) _____ Special/Conditional Use (explain) Bulk Fuel Storage

Residential Accessory Building (explain) _____ External Improvements to Principal Building (explain) _____

Residential Accessory Building Addition (explain) _____ External Improvements to Accessory Building (explain) _____

Residential Other (explain) _____

FAILURE TO OBTAIN A PERMIT OR STARTING CONSTRUCTION WITHOUT A PERMIT WILL RESULT IN PENALTIES

I (we) declare that this application (including any accompanying information) has been examined by me (us) and to the best of my (our) knowledge and belief it is true, correct and complete. I (we) acknowledge that I (we) am (are) responsible for the detail and accuracy of all information I (we) am (are) providing and that it will be relied upon by Bayfield County in determining whether to issue a permit. I (we) further accept liability which may be a result of Bayfield County relying on this information I (we) am (are) providing in or with this application. I (we) consent to county officials charged with administering county ordinances to have access to the above described property at any reasonable time for the purpose of inspection.

Owner or Authorized Agent (Signature) Mike Wiebe Date 7-3-08

Address to send permit 3360 County Hwy N, Barnes, WI 54873 Copy of Tax Statement ATTACH

* See Notice on Back APPLICANT - PLEASE COMPLETE REVERSE SIDE If you previously purchased the property Attach a Copy of Recorded Deed

Permit issued: _____ State Sanitary Number _____ Date _____

Date 2/13/09 Permit Number 09-0029 Permit Denied (Date) _____

Reason for Denial: _____

Inspection Record: Site is in industrial park next to garbage transfer & recycling station. By M. Furtak Date of Inspection 7-15-08

Mitigation Plan Required: Yes No Variance (B.O.A.) # _____

Condition: see ZC decision and affidavit. No structure to be built at this time. Property to be used for residential tank storage. Signed Michael Furtak 7-16-08

Date of Approval

Inspector

SENT BY JOHN

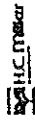

Stock No. 26273

BARNES INDUSTRIAL PARK LANDS

LOCATED IN THE SE1/4-NE1/4, SEC. 34-T45N-R9W, TOWN OF BARNES, BAYFIELD COUNTY, WISCONSIN

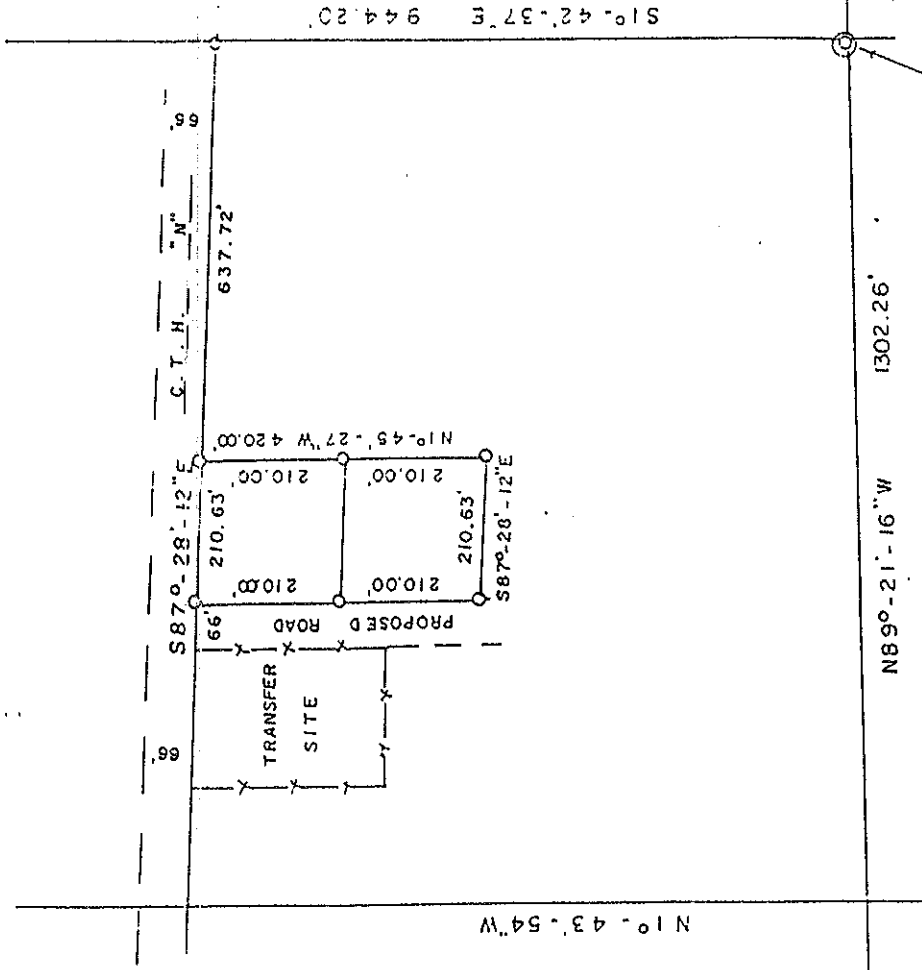

E1/4 CORNER
SEC. 34-45-9
EX. COUNTY MON.

FOR PRELIMINARY USE ONLY

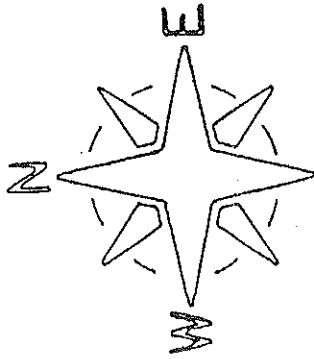

DATE _____ BY _____

Prepared For: _____

