

\$ 250 + 50 = \$300

SUBMIT COMPLETED ORIGINAL APPLICATION, TAX STATEMENT AND FEE TO:  
Bayfield County Zoning Department  
P.O. Box 58  
Washburn, WI 54891  
(715) 373-6138

APPLICATION FOR PERMIT  
BAYFIELD COUNTY, WISCONSIN

RECEIVED  
MAY 20 2009  
BAYFIELD COUNTY Zoning Dept.

Application No. 09-0164  
Date: \_\_\_\_\_  
Zoning District F-1  
Amount Paid: \$250  
SD recnct.  
300 \$/sq/09 mg

INSTRUCTIONS: No permits will be issued until all fees are paid. Checks are made payable to: Bayfield County Zoning Department. DO NOT START CONSTRUCTION UNTIL ALL PERMITS HAVE BEEN ISSUED TO APPLICANT. Changes in plans must be approved by the Zoning Department.

LAND USE  SANITARY  PRIVY  CONDITIONAL USE  SPECIAL USE  B.O.A.  OTHER \_\_\_\_\_

Use Tax Statement for Legal Description

Legal Description SE 1/4 of NW 1/4 of Section 19 Township 45 North, Range 9 West, Town of Barnes  
Gov't Lot N8 Lot \_\_\_\_\_ Block \_\_\_\_\_ Subdivision \_\_\_\_\_ CSM # \_\_\_\_\_ Acreage 35.09

Volume 802 Page 410 of Deeds Parcel I.D. 04-004-2-45-09-19-2 04-000-10000  
Property Owner Robert K. Chapin Contractor Dan Archambeau (Phone) 795-3266  
Address of Property 1440 Gronemus Rd. Plumber Oru Botten

Barnes, WI 54873 Authorized Agent \_\_\_\_\_ (Phone) \_\_\_\_\_

Telephone 795-3079 (Home) \_\_\_\_\_ (Work) \_\_\_\_\_ Written Authorization Attached: Yes  No

Is your structure in a Shoreland Zone? Yes  No  If yes, Distance from Shoreline: greater than 75'  75' to 40'  less than 40'

Structure: New  Addition  Existing  Basement: Yes  No  Number of Stories 1 1/2  
Fair Market Value \$ 85,000 Square Footage 1134 Sanitary: New  Existing  Privy  City \_\_\_\_\_  
USE: \_\_\_\_\_ Type of Septic/Sanitary System Conv  
 \* Residence or Principal Structure (# of bedrooms) \_\_\_\_\_  
 Mobile Home (manufactured date) \_\_\_\_\_

Residence sq. ft. \_\_\_\_\_  
 \* Residence w/deck-porch (# of bedrooms) 2  
 Commercial Principal Building \_\_\_\_\_

Residence sq. ft. 1134 Porch sq. ft. \_\_\_\_\_  
 Commercial Principal Building Addition (explain) \_\_\_\_\_

Deck sq. ft. \_\_\_\_\_  
 Commercial Accessory Building (explain) \_\_\_\_\_

\* Residence w/attached garage (# of bedrooms) \_\_\_\_\_  
 Commercial Accessory Building Addition (explain) \_\_\_\_\_

Residence sq. ft. \_\_\_\_\_ Garage sq. ft. \_\_\_\_\_  
 Commercial Other (explain) \_\_\_\_\_

Residential Addition / Alteration (explain) \_\_\_\_\_  
 Special/Conditional Use (explain) \_\_\_\_\_

Residential Accessory Building (explain) \_\_\_\_\_  
 External Improvements to Principal Building (explain) \_\_\_\_\_

Residential Accessory Building Addition (explain) \_\_\_\_\_  
 External Improvements to Accessory Building (explain) \_\_\_\_\_

Residential Other (explain) \_\_\_\_\_  
FAILURE TO OBTAIN A PERMIT OF STARTING CONSTRUCTION WITHOUT A PERMIT WILL RESULT IN PENALTIES

I (we) declare that this application (including any accompanying information) has been examined by me (us) and to the best of my (our) knowledge and belief it is true, correct and complete. I (we) acknowledge that I (we) am (are) responsible for the detail and accuracy of all information I (we) am (are) providing and that it will be relied upon by Bayfield County in determining whether to issue a permit. I (we) further accept liability which may be a result of Bayfield County relying on this information I (we) am (are) providing in or with this application. I (we) consent to county officials charged with administering county ordinances to have access to the above described property at any reasonable time for the purpose of inspection.

Owner or Authorized Agent (Signature) [Signature] Date 5-12-2009  
Address to send permit Dan Archambeau, 54630 S. Loon Lake Rd., ATTACH  
Barnes, WI 54873 Copy of Tax Statement or

\* See Notice on Back APPLICANT - PLEASE COMPLETE REVERSE SIDE Attach a Copy of Recorded Deed

Permit issued: State Sanitary Number 298239 Date 7-28-98

Date 5/28/09 Permit Number 09-0164 Permit Denied (Date) \_\_\_\_\_

Reason for Denial: \_\_\_\_\_

Inspection Record: Well staked. Meets all setbacks. Property lines per contractor's representations by M. Furtak Date of inspection 5-26-09

Mitigation Plan Required: Yes  No  Variance (B.O.A.) # \_\_\_\_\_

Condition: \_\_\_\_\_

Signed Michael Furtak Inspector Date of Approval 5-27-09

Rec'd for Issuance

MAY 20 2009

Secretarial Staff

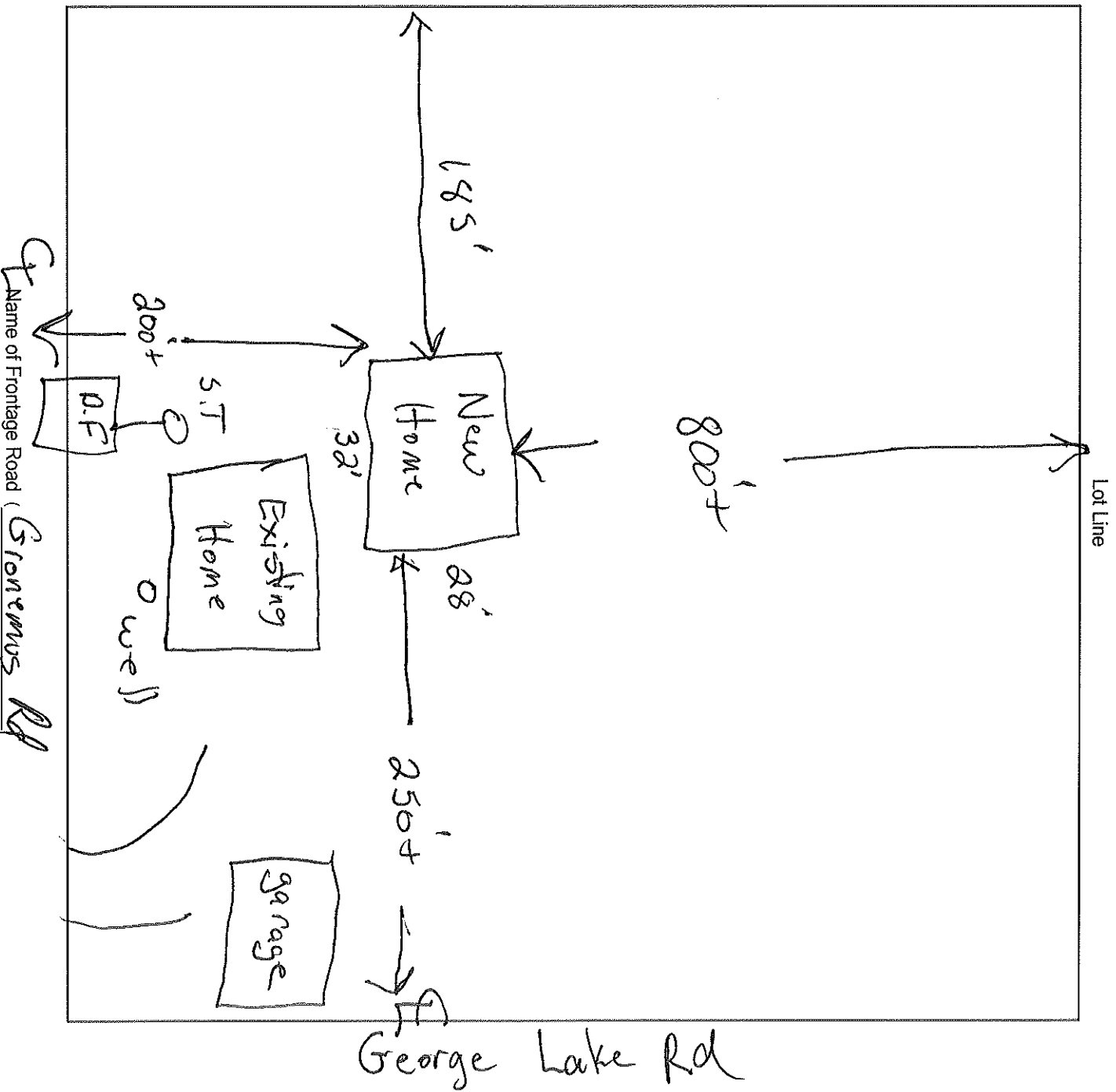

**IMPORTANT**  
 DETAILED PLOT PLAN  
 IS NECESSARY, FOLLOW  
 STEPS 1-8 (a-o) COMPLETELY.

1. Name the frontage road and use as a guideline, fill in the lot dimensions and indicate North (N).
2. Show the location, size and dimensions of the structure.
3. Show the location, size and dimensions of attached deck(s), porch(s) or garage.
4. Show the location of the well, holding tank, septic tank and drain field.
5. Show the location of any lake, river, stream or pond if applicable.
6. Show the location of other existing structures.
7. Show the location of any wetlands or slopes over 20 percent.
8. Show dimensions in feet on the following:
  - a. Building to all lot lines
  - b. Building to centerline of road
  - c. Building to lake, river, stream or pond
  - d. Holding tank to closest lot line
  - e. Holding tank to building
  - f. Holding tank to well
  - g. Holding tank to lake, river, stream or pond
  - h. Privy to closest lot line
  - i. Privy to building
  - j. Privy to lake, river, stream or pond
  - k. Septic Tank and Drain field to closest lot line
  - l. Septic Tank and Drain field to building
  - m. Septic Tank and Drain field to well
  - n. Septic Tank, and Drain field to lake, river, stream or pond.
  - o. Well to building

\*NOTICE: All Land Use Permits Expire One (1) Year From The Date Issued.

For The Construction Of New One & Two Family Dwellings: ALL Municipalities Are Required To Enforce The Uniform Dwelling Code.  
 You Must Contact Your Town Chairman / Clerk For More Information.

The local town, village, city, state or federal agencies may also require permits.

Stake or mark proposed location(s) of new building, holding tank, septic, drain field, privy, and well. Inspector will not make an inspection until location(s) are staked or marked.