

**APPLICATION FOR SIGN**

Bayfield County Zoning Department  
P.O. Box 58  
117 East Sixth Street  
Washburn, WI 54891  
Phone - (715) 373-6138

**RECEIVED**

JUN 03 2009

Office Use:

Application No. 09-0222

Date

Fee Paid SD 6/5/09

mg

INSTRUCTIONS: No permits will be issued until all fees are paid.  
Checks are made payable to: Bayfield County Zoning Department.  
DO NOT START CONSTRUCTION UNTIL ALL PERMITS HAVE BEEN ISSUED TO APPLICANT.  
Changes in plans must be approved by the Zoning Department

Applicant BARNES AREA HISTORICAL ASSN. Contractor self (BAHA)

Address 51580 STATE HWY 27 Authorized Agent Dave Pease

BARNES, WI 54873 Agent's Telephone 795-2936

Telephone 795-3065 Written Authorization Attached: Yes (X) No ( )

Accurate Legal Description involved in this request: F-1 Zoning District:

NE 1/4 SW 1/4 of SE 1/4 of Section 34 Township 45 N. Range 9 W. Town of BARNES

Gov't Lot      Lot      Block      Subdivision      CSM

#      04-004-2-45-09-34-4 02-000-22000

Volume 1006 Page 777 of Deeds Parcel I.D. #      ACREAGE 6

Additional Legal Description:      ATTACH Copy of Tax Statement  Deed

Sign: On-premise  Off-premise  Sign: New  Replacement  Height of Sign: 10' Feet from grade to top of Sign

Size of Sign: 4' Feet by 8' Feet

If this sign is off-premise, owner of property must complete the following:

I,     , owner of the above described property, do hereby give my authorization for      to erect and maintain a sign on my property.

Signed      Date     

Property Owner  
FAILURE TO OBTAIN A PERMIT OF STARTING CONSTRUCTION WITHOUT A PERMIT WILL RESULT IN PENALTIES  
APPLICANT - PLEASE COMPLETE REVERSE SIDE

For Office Use Only

Permit Issued:     

Date 6/18/09 Permit Number 09-0222 Permit Denied (Date)     

Reason for Denial:     

Inspection Record: Matoal Attacks Property lines per agents representation.

By M Futch Date of Inspection 6-16-09 Rec'd for Insurance

Variance (B.O.A.) #     

Condition      4/11/09

Signed Michael Futch Date of Approval 6-17-09  
Inspector      Staff

**IMPORTANT**  
**Detailed Plot Plan is Necessary**

1. Name and use frontage road as a guideline, and indicate North (N) on plot plan
2. Show the sign location
3. Show dimensions in feet on the following:
  - a. Sign from centerline of road(s).
  - b. Sign from right-of-way line
  - c. Sign from property lines
  - d. Sign from lake, river, stream or pond
  - e. Sign from other signs

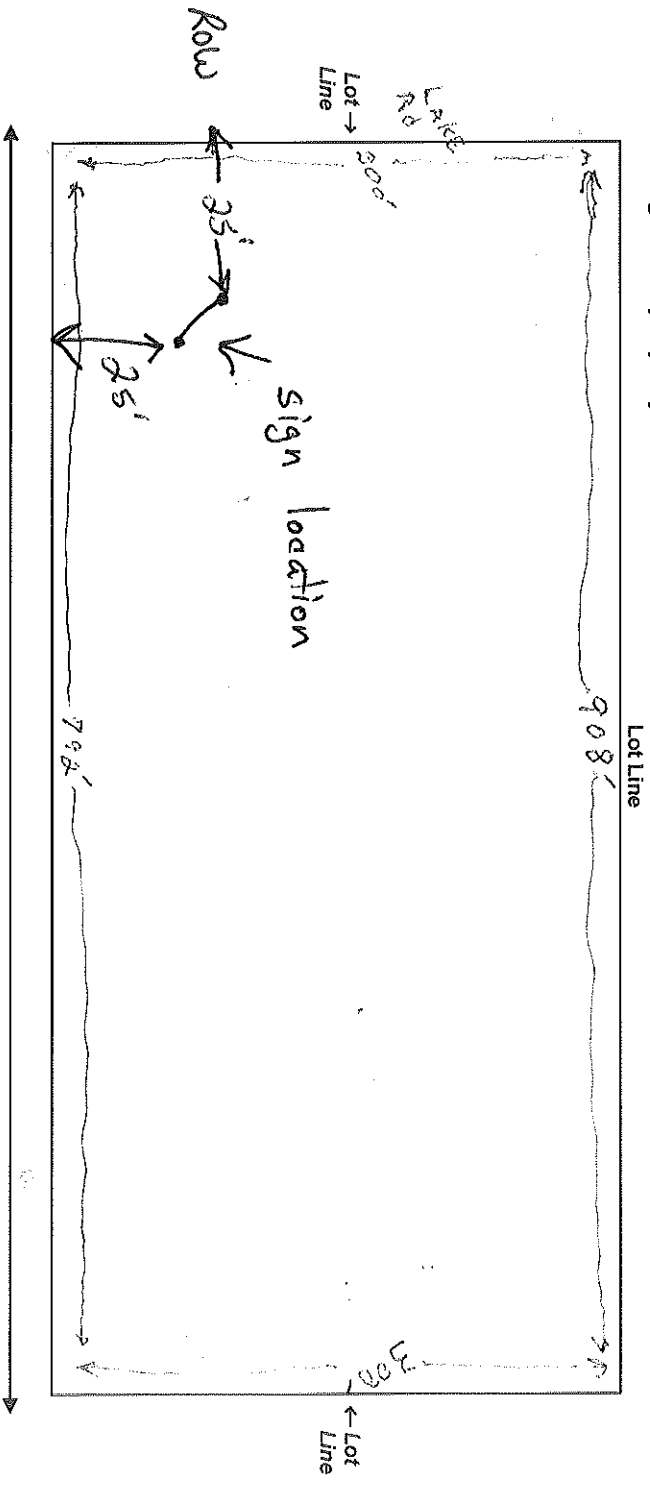

Name Frontage Road ( Lake Rd. )  
NOTICE: The local town, village, city, state or federal agencies may also require permits.  
Sign Plan  
(Fill in Information Desired on Sign)

**B A H A**  
**FUTURE HOME OF BARNES AREA**  
**HISTORICAL CENTER**

I (we) consent to county officials charged with administering county ordinances to have access to the above described property at any reasonable time for the purpose of inspection.

I, the undersigned, attest that the information contained herein is accurate and true.

David Barnes Applicant's/ Agent's Signature      June 2, 2009 Date  
Same as on front Address to Mail Permit to