

**APPLICATION FOR RECREATIONAL VEHICLE**

Bayfield County Planning and Zoning Department  
 P.O. Box 58  
 117 East Sixth Street  
 Washburn, WI 54891  
 Phone - (715) 373-6138



INSTRUCTIONS: No permits will be issued until all fees are paid. Checks are made payable to: Bayfield County Zoning Department. DO NOT START CONSTRUCTION UNTIL ALL PERMITS HAVE BEEN ISSUED TO APPLICANT. Changes in plans must be approved by the Zoning Department

**Applicant** RICK + SARAH MARKHAM

**Mailing Address** 1415 62ND PLACE N

MAPLE GROVE, MN 55311

**Telephone** (763) 577 1817 703-607-7725

**Accurate Legal Description involved in this request:**

1/4 of 1/4 of Section 9 Township 44 N. Range 9 W. Town of BARNES

**Gov't Lot** 2 **Lot**      **Block**      **Subdivision**     

**Volume** 6 **Page** 388 **of Deeds** **Parcel I.D. #** 004-1086-09-002 **Acreeage** ~ 4.52

**Additional Legal Description:**     

Is your RV in a Shoreland Zone? Yes  No  If Yes, Distance from Shoreline: 75' or greater  < 75' to 40'  less than 40'

**RV:** New  Replacement  RAAS **Vin #** 1N110TP23P1D18424

**Make of RV:** GULFSTREAM (1993) **Model of RV:** CONQUEST

ATTACH   
Copy of Tax Statement

FAILURE TO OBTAIN A PERMIT OR PLACING RV ON PROPERTY WITHOUT A PERMIT WILL RESULT IN PENALTIES

APPLICANT - PLEASE COMPLETE REVERSE SIDE

Permit issued:	For Office Use Only	Sanitary Number	Date
Issuance Date <u>11/5/08</u>	Permit Number <u>08-0613</u>	Permit Denied (Date)	<u>8-15-02</u>
Reason for Denial:	Inspection Record: <u>Meets all setbacks.</u>		
Variance (B.O.A.) #	By <u>M. Futch</u> Date of Inspection <u>11-4-08</u>		
Condition: RV may be placed up to 4 months from issuance date.	Must be removed by: <u>2-4-08</u>		
Signed <u>Michael Futch</u>	Date of Approval <u>11-5-08</u>		
Inspector	Rec'd for Issuance		

Office Use:  
 Application No. 08-0613  
 Date 11/3/08  
 Fee Paid \$175.00

**Property Address** 50825 BIRCH LAKE RD  
**of RV** BARNES, WI 54873

**Written Authorization Attached:** Yes ( ) No ( )

**Zoning District:** BAYFIELD COUNTY (MIKE FURFACK)

**CSM #** 1050

ENTERED

1. Name and use frontage road as a guideline, and indicate North (N) on plot plan

2. Show the RV (Recreation Vehicle) location

**IMPORTANT**  
Detailed Plot Plan is Necessary

3. Show dimensions in feet on the following:

- a. RV from centerline of road(s)
- b. RV from right-of-way line
- c. RV from property lines
- d. RV from lake, river, stream or pond
- e. RV from Privy

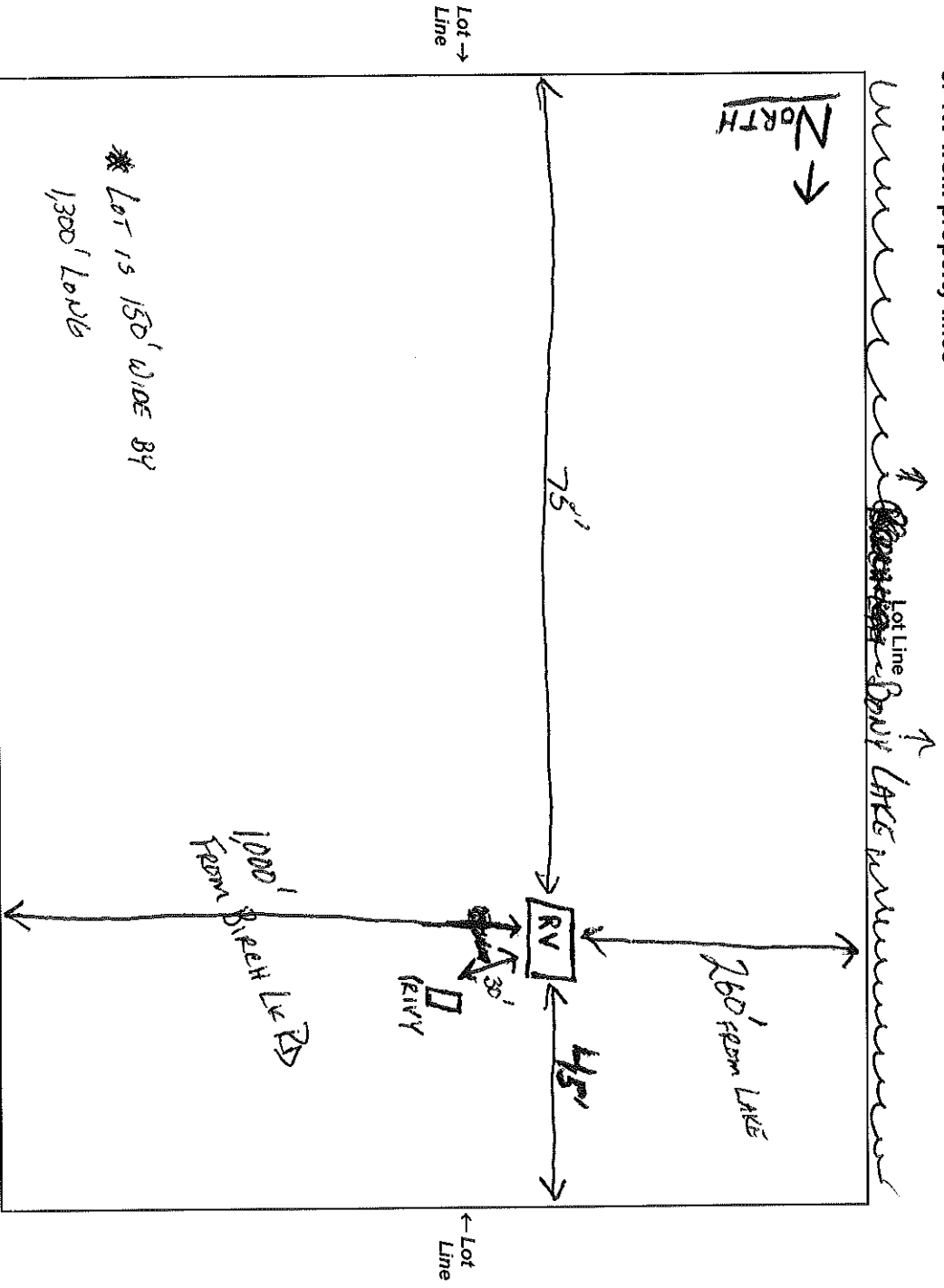

NOTICE: The local town, village, city, state or federal agencies may also require permits.

I (we) declare that this application (including any accompanying information) has been examined by me (us) and to the best of my (our) knowledge and belief it is true, correct and complete. I (we) acknowledge that I (we) am (are) responsible for the detail and accuracy of all information I (we) am (are) providing and that it will be relied upon by Bayfield County in determining whether to issue a permit. I (we) further accept liability which may be a result of Bayfield County relying on this information I (we) am (are) providing in or with this application. I (we) consent to county officials charged with administering county ordinances to have access to the above described property at any reasonable time for the purpose of inspection.

Owner or Authorized Agent

*[Signature]*

Date

10/27/08

Address to send permit

14115 62<sup>nd</sup> PL N, SHALE GROVE, MN, 55311