

ENTERED

APPLICATION FOR PERMIT  
BAYFIELD COUNTY, WISCONSIN

SUBMIT COMPLETED ORIGINAL  
APPLICATION, TAX STATEMENT  
AND FEE TO:  
Bayfield County Zoning Department  
P.O. Box 58  
Washburn, WI 54891  
(715) 373-6138

RECEIVED  
MAY 08 2008  
Bayfield Co. Zoning Dept.

Application No.: 08-0421  
Date: \_\_\_\_\_  
Zoning District: F-RS/-  
Amount Paid: \$560.00

INSTRUCTIONS: No permits will be issued until all fees are paid.  
Checks are made payable to: Bayfield County Zoning Department.  
DO NOT START CONSTRUCTION UNTIL ALL PERMITS HAVE BEEN ISSUED TO APPLICANT.  
Changes in plans must be approved by the Zoning Department.

LAND USE  SANITARY  PRIVY  CONDITIONAL USE  SPECIAL USE  OTHER   
Legal Description: N/2 1/4 of Section 14 Township 50 North, Range 151st Ad. West, Town of BAYFIELD  
Gov't Lot 9 Block \_\_\_\_\_ Subdivision Deerfield Est CSM # \_\_\_\_\_ Acreage \_\_\_\_\_  
Volume \_\_\_\_\_ Page \_\_\_\_\_ of Deeds Parcel I.D. # 04.006-2.50-08-14-2-05- 156-01000  
Use Tax Statement for Legal Description  
Property Owner FRANK & JULIE HOSSZU Contractor N/A (Phone) \_\_\_\_\_  
Address of Property 85685 WOODLAND TRAIL Plumber N/A  
BAYFIELD, WI 54814 Authorized Agent N/A (Phone) \_\_\_\_\_

Telephone 715-779-3000 (Home) 715-779-3000 (Work)  
Is your structure in a Shoreland Zone? Yes  No  If yes, \_\_\_\_\_  
Structure: New \_\_\_\_\_ Addition \_\_\_\_\_ Existing  Basement: Yes \_\_\_\_\_ No \_\_\_\_\_ Number of Stories \_\_\_\_\_  
Estimated Cost of Construction N/A Square Footage \_\_\_\_\_ Sanitary: New \_\_\_\_\_ Existing  Privy \_\_\_\_\_ City \_\_\_\_\_  
USE:  \* Residence or Principal Structure (# of bedrooms) \_\_\_\_\_  
 \* Residence w/deck-porch (# of bedrooms) \_\_\_\_\_  
 Residence sq. ft. \_\_\_\_\_  
 Residence w/attached garage (# of bedrooms) \_\_\_\_\_  
 Residential Addition / Alteration (explain) \_\_\_\_\_  
 Residential Accessory Building (explain) \_\_\_\_\_  
 Residential Accessory Building Addition (explain) \_\_\_\_\_  
 Residential Other (explain) \_\_\_\_\_

Residence sq. ft. \_\_\_\_\_  
Residence sq. ft. \_\_\_\_\_ Porch sq. ft. \_\_\_\_\_  
Deck sq. ft. \_\_\_\_\_ Deck(2) sq. ft. \_\_\_\_\_  
Residence sq. ft. \_\_\_\_\_ Garage sq. ft. \_\_\_\_\_  
 \* Residence w/attached garage (# of bedrooms) \_\_\_\_\_  
 Residential Addition / Alteration (explain) \_\_\_\_\_  
 Residential Accessory Building (explain) \_\_\_\_\_  
 Residential Accessory Building Addition (explain) \_\_\_\_\_  
 Residential Other (explain) \_\_\_\_\_  
 Special/Conditional Use (explain) SHORT-TERM TRAILER ACCOMMODATIONS  
 External Improvements to Principal Building (explain) \_\_\_\_\_  
 External Improvements to Accessory Building (explain) \_\_\_\_\_

FAILURE TO OBTAIN A PERMIT OF STARTING CONSTRUCTION WITHOUT A PERMIT WILL RESULT IN PENALTIES

I (we) declare that this application (including any accompanying information) has been examined by me (us) and to the best of my (our) knowledge and belief it is true, correct and complete. I (we) acknowledge that I (we) am (are) responsible for the detail and accuracy of all information I (we) am (are) providing and that it will be relied upon by Bayfield County in determining whether to issue a permit. I (we) further accept liability which may be a result of Bayfield County relying on this information I (we) am (are) providing in or with this application. I (we) consent to county officials charged with administering county ordinances to have access to the above described property at any reasonable time for the purpose of inspection.

Owner or Authorized Agent (Signature) Julie Hosszu Date 5/14/08  
Address to send permit P.O. 988-1 BAYFIELD, WI 54814 ATTACH  
Copy of Tax Statement

\* See Notice on Back  
If you previously purchased the property Attach a Copy of Recorded Deed

APPLICANT - PLEASE COMPLETE REVERSE SIDE  
Permit Issued: \_\_\_\_\_ State Sanitary Number 5635 Date 1980  
Date 8/15/08 Permit Number 08-0421 Permit Denied (Date) \_\_\_\_\_

Reason for Denial: \_\_\_\_\_  
Inspection Record: EXISTING RESIDENCE USED FOR TRAILER ACCOMMODATIONS - EXISTING ROADS DESIGNATED ONLY  
BE 3 BEDROOMS  
PLANS + CORDS APPROVED BY CC BY DOC Date of Inspection 5-26-08  
Mitigation Plan Required: Yes  No   
Condition: Per ZC Substantiated Variance (B.O.A.) # \_\_\_\_\_

Signed [Signature] Inspector  
Date of Approval 5-28-08  
1912 # 9916  
Rec'd for Issuance

AUG 14 2008

Secretarial Staff

250'  
Lot Line

1.55 Acres

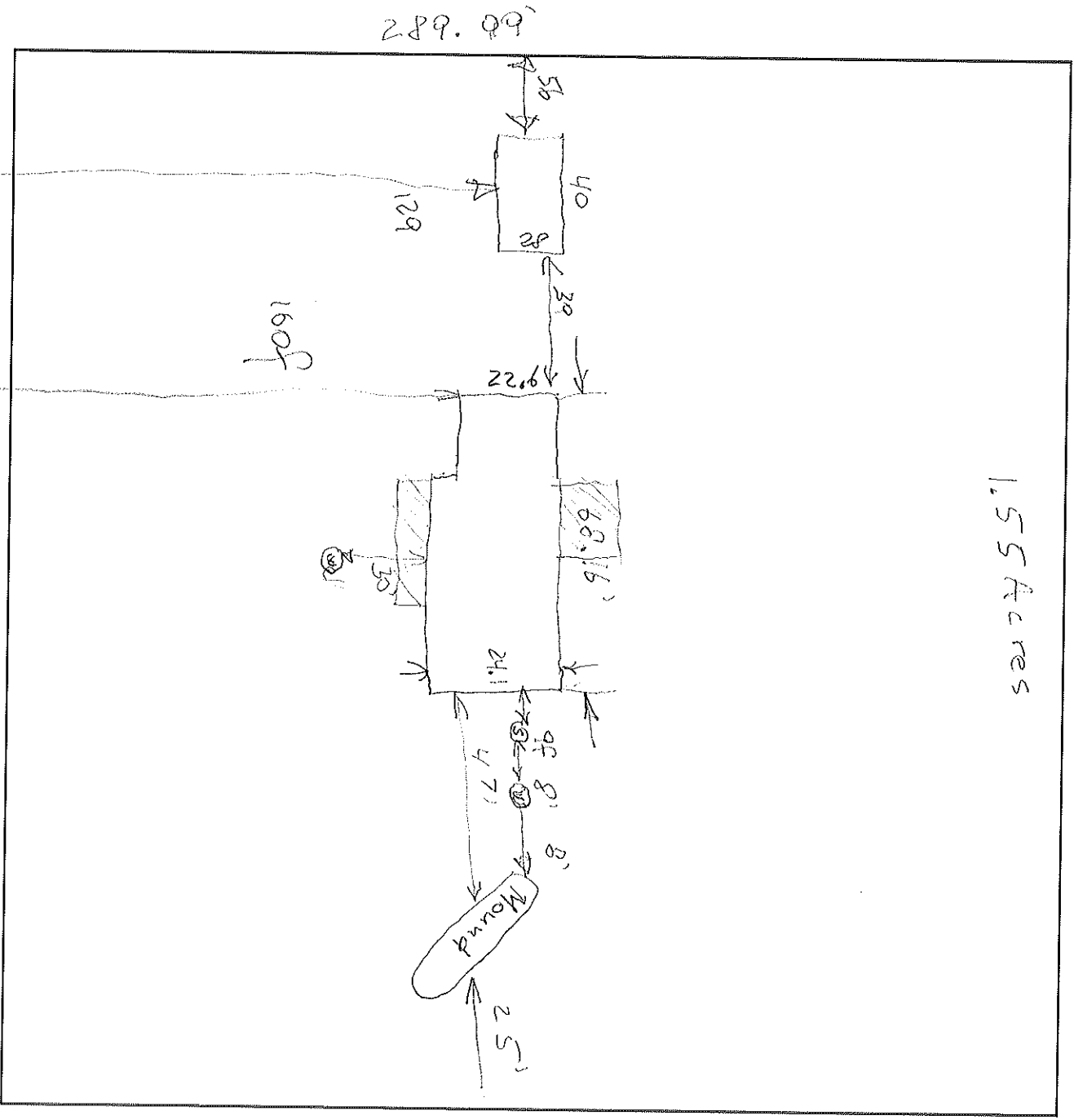

Name of Frontage Road (Woodland Trail)

1. Name the frontage road and use as a guideline, fill in the lot dimensions and indicate North (N).
2. Show the location, size and dimensions of the structure - (include any deck(s), porch or garage)
3. Show the location of the well, septic tank and drain field.
4. Show the location of any lake, river, stream or pond if applicable.
5. Show the approximate location of other existing structures.
6. Show the approximate location of any wetlands or slopes over 20 percent.
7. Show dimensions in feet on the following:
  - a. Building to all lot lines
  - b. Building to centerline of road
  - c. Building to lake, river, stream or pond
  - d. Septic tank to closest lot line
  - e. Septic tank to building
  - f. Septic tank to well
  - g. Septic tank to lake, river, stream or pond
  - h. Privy to closest lot line
  - i. Privy to building
  - j. Privy to lake, river, stream or pond
  - k. Drain field to closest lot line
  - l. Drain field to building
  - m. Drain field to well
  - n. Drain field to lake, river, stream or pond.
  - o. Well to building

**IMPORTANT**  
DETAILED PLOT PLAN  
IS NECESSARY, FOLLOW  
STEPS 1-7 (a-o) COMPLETELY.

\*NOTICE: All Land Use Permits Expire One (1) Year From The Date Issued.

For The Construction Of New One & Two Family Dwellings: ALL Municipalities Are Required To Enforce The Uniform Dwelling Code.  
You Must Contact Your Town Chairman / Clerk For More Information.

The local town, village, city, state or federal agencies may also require permits.

Stake or mark proposed location(s) of new building, septic, drain field, privy, and well. Inspector will not make an inspection until location(s) are staked or marked.

