

**SUBMIT COMPLETED ORIGINAL APPLICATION, TAX STATEMENT AND FEE TO:**

Bayfield County Zoning Department  
P.O. Box 58  
Washburn, WI 54891  
(715) 373-6138

**APPLICATION FOR PERMIT  
BAYFIELD COUNTY, WISCONSIN**

**RECEIVED**  
APR 08 2009  
Bayfield Co. Zoning Dept.

Application No. 09-0101  
Date: \_\_\_\_\_  
Zoning District R-EB/C  
Amount Paid: 175. 4/13/09 MG

INSTRUCTIONS: No permits will be issued until all fees are paid. Checks are made payable to: Bayfield County Zoning Department. DO NOT START CONSTRUCTION UNTIL ALL PERMITS HAVE BEEN ISSUED TO APPLICANT. Changes in plans must be approved by the Zoning Department.

LAND USE  SANITARY  PRIVY  CONDITIONAL USE  SPECIAL USE  B.O.A.  OTHER \_\_\_\_\_  
Use Tax Statement for Legal Description 27

Legal Description SE 1/4 of NE 1/4 of Section 28 Township 50 North, Range 4 West, Town of Bayfield

Gov't Lot 2 Lot 1 Block \_\_\_\_\_ Subdivision \_\_\_\_\_ CSM # 1056 Acreage 1.81

Volume 695 Page 400381 of Deeds Parcel ID: 08001-250-04-27-2 09-002-50000

Property Owner Karen Young / Warren Starkebaum

Address of Property 83260 St. Highway B

Bayfield, WI 54814

Telephone 612-619-1561 (Home) \_\_\_\_\_ (Work) \_\_\_\_\_

Contractor NA (Phone) \_\_\_\_\_

Plumber NA (Phone) \_\_\_\_\_

Authorized Agent \_\_\_\_\_ (Phone) \_\_\_\_\_

Written Authorization Attached: Yes  No

Is your structure in a Shoreland Zone? Yes  No  if yes, \_\_\_\_\_

Structure: New \_\_\_\_\_ Addition \_\_\_\_\_ Existing  X

Fair Market Value \_\_\_\_\_ Square Footage \_\_\_\_\_

USE: \_\_\_\_\_

\* Residence or Principal Structure (# of bedrooms) \_\_\_\_\_

Residence sq. ft. \_\_\_\_\_

\* Residence w/deck-porch (# of bedrooms) \_\_\_\_\_

Residence sq. ft. \_\_\_\_\_ Porch sq. ft. \_\_\_\_\_

Deck sq. ft. \_\_\_\_\_ Deck(2) sq. ft. \_\_\_\_\_

\* Residence w/attached garage (# of bedrooms) \_\_\_\_\_

Residence sq. ft. \_\_\_\_\_ Garage sq. ft. \_\_\_\_\_

Residential Addition / Alteration (explain) \_\_\_\_\_

Residential Accessory Building (explain) \_\_\_\_\_

Residential Accessory Building Addition (explain) \_\_\_\_\_

Residential Other (explain) \_\_\_\_\_

Special/Conditional Use (explain) SHORT TERM RENTAL

External Improvements to Principal Building (explain) \_\_\_\_\_

External Improvements to Accessory Building (explain) \_\_\_\_\_

Owner or Authorized Agent (Signature) Karen A. Young Date 4-1-09

Address to send permit 4230 Trenton Lane, Plymouth, MN 55441

\* See Notice on Back

Permit Issued: State Sanitary Number 103971 Date 1991

Date 4/27/09 Permit Number 09-0101 Permit Denied (Date) \_\_\_\_\_

Reason for Denial: \_\_\_\_\_

Inspection Record: SEE EXISTING STRUCTURE USED FOR FERTILIZERS EXISTING GARAGE NOT PERMITS

SPRINKLER AREA By DOC Date of Inspection 4-23-09

Mitigation Plan Required: Yes  No  Variance (B.O.A.) # \_\_\_\_\_

Condition: \_\_\_\_\_

APPLICANT — PLEASE COMPLETE REVERSE SIDE

Copy of Tax Statement or Attach a Copy of Recorded Deed

Signed [Signature] Inspector \_\_\_\_\_ Date of Approval 4-23-09

PARKING A NEW ISSUE

ADMINING CHARGES ARE SHORT TERM FERTILIZERS

Permit for Issuance

APR 27 2009

Secretarial Staff

3

N.

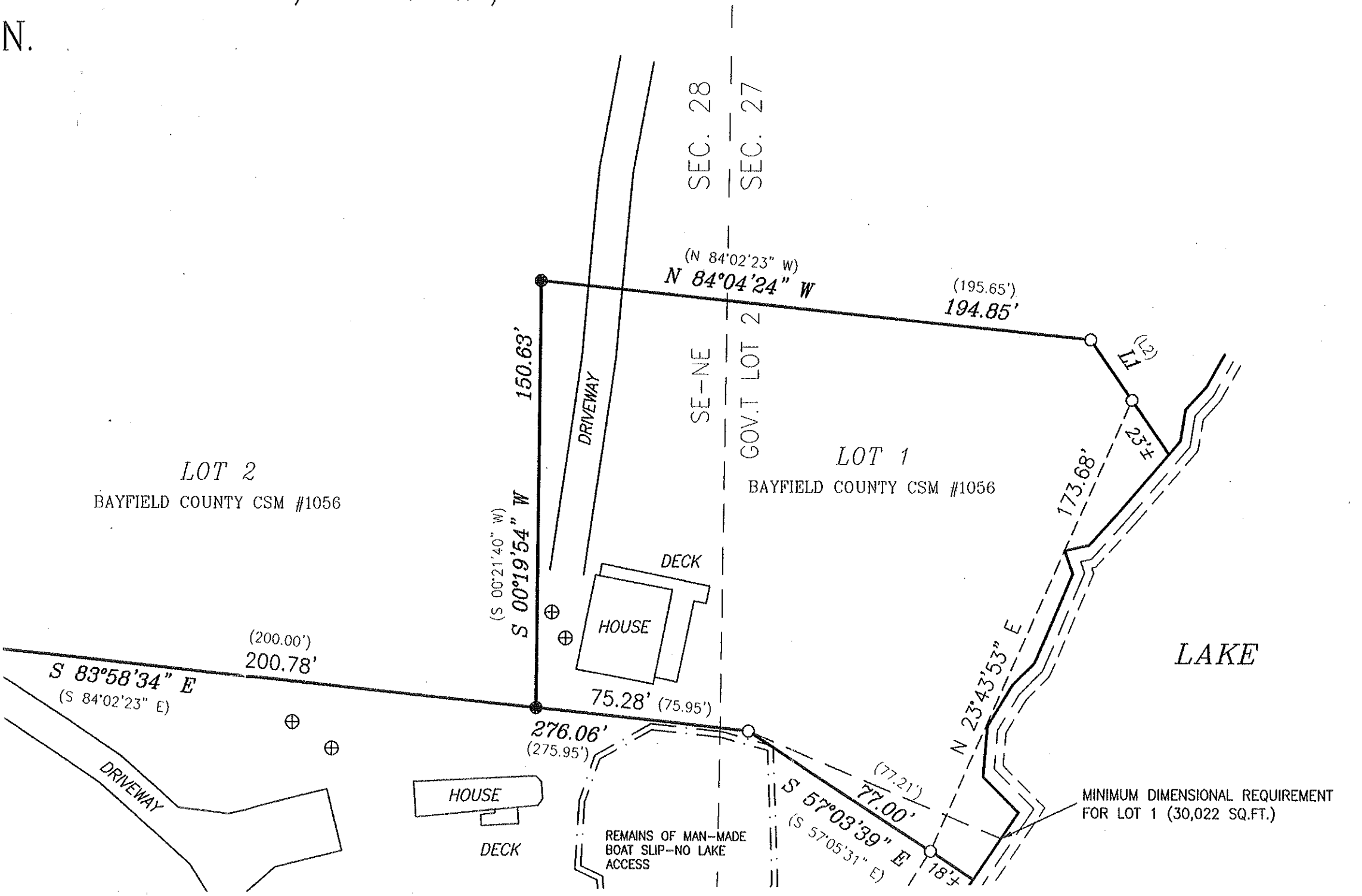

LOT 2  
BAYFIELD COUNTY CSM #1056

LOT 1  
BAYFIELD COUNTY CSM #1056

LAKE

MINIMUM DIMENSIONAL REQUIREMENT  
FOR LOT 1 (30,022 SQ.FT.)

SEC. 28  
SEC. 27

GOV.T LOT 2

SE-NE

DRIVEWAY

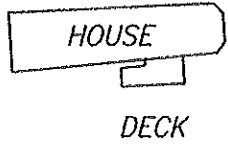
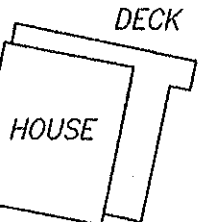

REMAINS OF MAN-MADE  
BOAT SLIP-NO LAKE  
ACCESS

(N 84°02'23" W)  
N 84°04'24" W  
(195.65')  
194.85'  
(S 00°21'40" W)  
150.63'  
S 00°19'54" W  
DRIVEWAY  
DECK  
HOUSE  
75.28' (75.95')  
276.06' (275.95')  
N 23°43'53" E  
173.68'  
23'  
MINIMUM DIMENSIONAL REQUIREMENT  
FOR LOT 1 (30,022 SQ.FT.)  
S 57°03'39" E (77.00')  
(77.21')  
S 57°05'31" E  
18'

(200.00')  
200.78'  
S 83°58'34" E  
(S 84°02'23" E)