

ENTERED

APPLICATION FOR PERMIT
BAYFIELD COUNTY, WISCONSIN

SUBMIT COMPLETED ORIGINAL
APPLICATION, TAX STATEMENT
AND FEE TO:
Bayfield County Zoning Department
P.O. Box 58
Washburn, WI 54891
(715) 373-6138

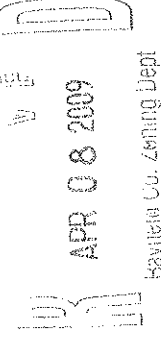

Bayfield Co. Zoning Dept

Application No.: 09-0100
Date: _____
Zoning District: R-25(1)
Amount Paid: \$175
4/13/09 mg

INSTRUCTIONS: No permits will be issued until all fees are paid.
Checks are made payable to: Bayfield County Zoning Department.
DO NOT START CONSTRUCTION UNTIL ALL PERMITS HAVE BEEN ISSUED TO APPLICANT.
Changes in plans must be approved by the Zoning Department.

LAND USE SANITARY PRIVY CONDITIONAL USE SPECIAL USE B.O.A. OTHER _____

Use Tax Statement for Legal Description

Legal Description SE 1/4 of NE 1/4 of Section 28 Township 50 North, Range 4 West, Town of Bayfield
Gov't Lot 2 Lot 2 Block _____ Subdivision _____
Volume 5 Page 380 of Deeds Parcel I.D. 220-1058-02 002-04-006-2-50-04-28-1-04-000-0900

Property Owner Karen Young/Warren Starkebaum Contractor NA (Phone) _____
Address of Property 83580 St. Highway 13 Plumber NA (Phone) _____
Bayfield, WI Authorized Agent _____ (Phone) _____

Telephone 62-619-1561 (Home) _____ (Work) _____
Is your structure in a Shoreland Zone? Yes No If yes, _____

Structure: New _____ Addition _____ Existing
Fair Market Value NA Square Footage _____
USE: _____
 * Residence or Principal Structure (# of bedrooms) _____

Residence sq. ft. _____
 * Residence w/deck-porch (# of bedrooms) _____
Residence sq. ft. _____ Porch sq. ft. _____
Deck sq. ft. _____ Deck(2) sq. ft. _____
 * Residence w/attached garage (# of bedrooms) _____
Residence sq. ft. _____ Garage sq. ft. _____
 Residential Addition / Alteration (explain) _____
 Residential Accessory Building (explain) _____
 Residential Accessory Building Addition (explain) _____
 Residential Other (explain) _____

FAILURE TO OBTAIN A PERMIT OR STARTING CONSTRUCTION WITHOUT A PERMIT WILL RESULT IN PENALTIES
I (we) declare that this application (including any accompanying information) has been examined by me (us) and to the best of my (our) knowledge and belief it is true, correct and complete. I (we) acknowledge that I (we) am (are) responsible for the detail and accuracy of all information I (we) am (are) providing and that it will be relied upon by Bayfield County in determining whether to issue a permit. I (we) further accept liability which may be a result of Bayfield County relying on this information I (we) am (are) providing in or with this application. I (we) consent to county officials charged with administering county ordinances to have access to the above described property at any reasonable time for the purpose of inspection.

Owner or Authorized Agent (Signature) Karen A. Young Date 4-1-09
Address to send permit 4230 Trenton Lane, Plymouth, MN Attach 55744 Copy of Tax Statement or Attach a Copy of Recorded Deed

* See Notice on Back

APPLICANT - PLEASE COMPLETE REVERSE SIDE

Permit Issued: State Sanitary Number 184060 Date 1993
Date 4/27/09 Permit Number 09-0100 Permit Denied (Date) _____
Reason for Denial: _____
Inspection Record: EXISTING STRUCTURE LOCATED IN A FOODABLE EXISTING COMPARTMENT BOTS
NO SHORELAND IMPACTS By DDC Date of Inspection 4-23-09 Variance (B.O.A.) # _____
Mitigation Plan Required: Yes No
Condition: _____
Signed [Signature] Inspector
Date of Approval 4-23-09 REC'D FOR ISSUANCE
OPENING A NON-LEASE
ADMINISTRATIVE PROCESS FOR SHORELAND
SHORELAND IMPACT

APR 27 2009

Secretarial Staff

for in the State of Wisconsin, hereby certify:
 re surveyed and mapped Lot 1 of Bayfield County
 nty CSM No. 736, located in Government Lot 2
 E 1/4 of Section 28, all in T. 50 N., R. 4 W.,
 sin;
 f said survey; and
 , the best of my knowledge and belief.

LINE TABLE

LINE	BEARING	DISTANCE
L1	N 34°38'20" W	25.86'
L2	N 34°38'20" W	55.86'

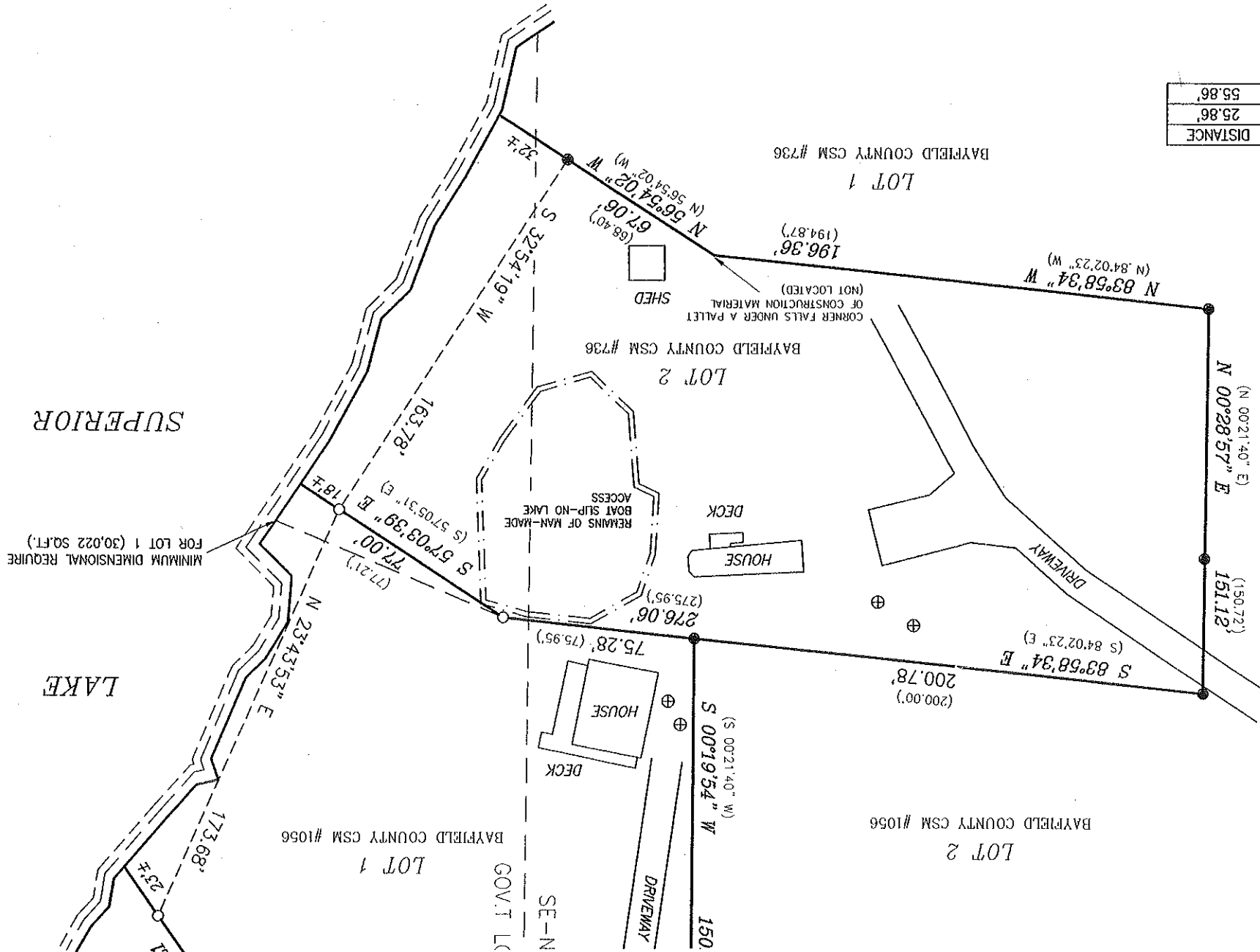

⊕ 2-1/2" DIAMETER CONCRETE SEPTIC TANK COVER

JOB NO.: S08_033
 SCALE: 1 INCH = 40 FEET
 SEPT. 12, 2008

DRAFTED BY: P. NELSON
 FILE:N/DATA/TSONR4W/SEC28/
 ACAD&PDATA/S08_033
 NB. 374 PG. 25

NELSON
SURVEYING
INCORPORATED

101
 SUN
 ASHL
 (715)
 FAX:
 SURVEYING NORTHERN WISCONSIN SINCE 1954
 M.F.

CLIENT: KAREN YOUNG