

APPLICATION FOR SIGN

Bayfield County Zoning Department
P.O. Box 58
117 East Sixth Street
Washburn, WI 54891
Phone - (715) 373-6138

INSTRUCTIONS: No permits will be issued until all fees are paid.
Checks are made payable to: Bayfield County Zoning Department.
DO NOT START CONSTRUCTION UNTIL ALL PERMITS HAVE BEEN ISSUED TO APPLICANT.
Changes in plans must be approved by the Zoning Department

RECEIVED
JAN 21 2009

Office Use:
Application No. 09-0109
Date _____
Fee Paid \$500 Transferred
8-8-08 FMD 8/4/08
Sign ap.

Applicant Todd of PAYFER Contractor HENRIKSON
Address 85450 Co. Hwy J Authorized Agent DICK CREVEN
BAFFIELD, WI 54814 Agent's Telephone 779-3314
Telephone 779-5671 Written Authorization Attached: Yes (X) No ()

Accurate Legal Description involved in this request: Zoning District: Agriculture - 1
SW 1/4 of NE 1/4 of Section 1 Township 50 N. Range 4 W. Town of BAYFIELD
Gov't Lot _____ Lot _____ Block _____ Subdivision _____ CSM # _____
Volume 995 Page 580 of Deeds Parcel I.D. # PACT OF 006-1004-01-000 ACREAGE _____

Additional Legal Description: _____ ATTACH Copy of Tax Statement
Sign: On-premise Off-premise Sign: New Replacement
Size of Sign: 14 Feet by 16 Feet Height of Sign: 14 Feet from grade to top of Sign

If this sign is off-premise, owner of property must complete the following:
I, _____, owner of the above described property, do hereby give my authorization for _____ to erect and maintain a sign on my property.

Signed Richard R. Larson Signature Date 4/24/2009
Property Owner

FAILURE TO OBTAIN A PERMIT OF STARTING CONSTRUCTION WITHOUT A PERMIT WILL RESULT IN PENALTIES
APPLICANT - PLEASE COMPLETE REVERSE SIDE

For Office Use Only

Permit Issued: _____
Date 4/29/09 Permit Number 09-0109 Permit Denied (Date) _____
Reason for Denial: _____
Inspection Record: PERMITS FOR USE OF OSB PERMIT WAS ISSUED BY CONDITIONS
By DUC Date of Inspection 4-23-09
Variance (B.O.A.) # _____
Condition NO AGGREGATE WEIGHT OF SIGN @ SIGN MUST BE CONSTRUCTED USING RETURN
SCOT'S Signed [Signature] Date of Approval 4-27-09
Inspector _____

Sign Request - Bayfield Business Park Row

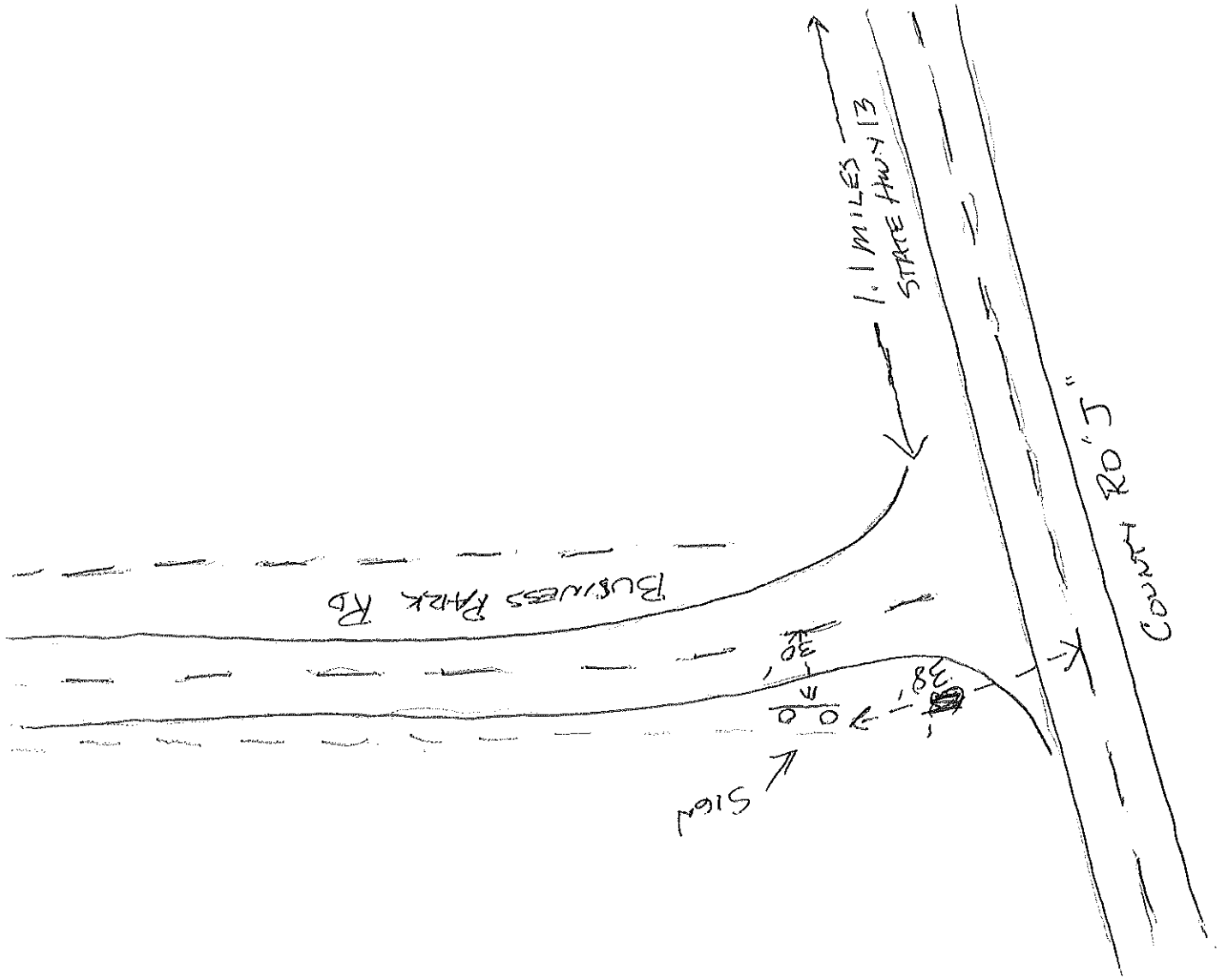

NOTE - ROW FOR CT# 15 33' FROM E
ROW FOR BUSINESS PARK RD 33' FROM E
← Z

