

SUBMIT COMPLETED ORIGINAL APPLICATION, TAX STATEMENT AND FEE TO:

Bayfield County Zoning Department  
P.O. Box 58  
Washburn, WI 54891  
(715) 373-6138

APPLICATION FOR PERMIT  
BAYFIELD COUNTY, WISCONSIN

RECEIVED

JUL 17 2009



Application No: 09-0305  
Date: 8-28-09  
Zoning District: -  
Amount Paid: \$907.00/mj

INSTRUCTIONS: No permits will be issued until all fees are paid. Bayfield Co. Zoning Dept. Checks are made payable to: Bayfield County Zoning Department. DO NOT START CONSTRUCTION UNTIL ALL PERMITS HAVE BEEN ISSUED TO APPLICANT. Changes in plans must be approved by the Zoning Department.

LAND USE  SANITARY  PRIVY  CONDITIONAL USE  SPECIAL USE  B.O.A.  OTHER

Use Tax Statement for Legal Description

Legal Description 1/4 of Section 22 Township Bayfield North, Range 4W West, Town of Bayfield  
Gov't Lot 2 Lot 2 Block 2 Subdivision  
Volume Page of Deeds Parcel I.D. 04-006-2-50-04-22-40.5-00207000 Acreage 5.84  
Property Owner Jeffrey Hammer Contractor Lind (Phone) 320 836304  
Address of Property 24340 St Hwy 13 Plumber

Authorized Agent C W N W (Phone)

Telephone 320 267 5176 (Home) 763 389 4108 (Work)

Is your structure in a Shoreland Zone? Yes  No  If yes, Distance from Shoreline: greater than 75'  75' to 40'  less than 40'

Structure: New  Addition Existing   
Fair Market Value 30,000 Square Footage 3,024

USE:  \* Residence or Principal Structure (# of bedrooms) \_\_\_\_\_

Residence sq. ft. \_\_\_\_\_  
 \* Residence w/deck-porch (# of bedrooms) \_\_\_\_\_

Residence sq. ft. \_\_\_\_\_ Porch sq. ft. \_\_\_\_\_  
Deck sq. ft. \_\_\_\_\_ Deck(2) sq. ft. \_\_\_\_\_

\* Residence w/attached garage (# of bedrooms) \_\_\_\_\_  
Residence sq. ft. \_\_\_\_\_ Garage sq. ft. \_\_\_\_\_

Residential Addition / Alteration (explain) \_\_\_\_\_

Residential Accessory Building (explain) Pole Bldg

Residential Accessory Building Addition (explain) \_\_\_\_\_

Residential Other (explain) \_\_\_\_\_

FAILURE TO OBTAIN A PERMIT OR STARTING CONSTRUCTION WITHOUT A PERMIT WILL RESULT IN PENALTIES

I (we) declare that this application (including any accompanying information) has been examined by me (us) and to the best of my (our) knowledge and belief it is true, correct and complete. I (we) acknowledge that I (we) am (are) responsible for the detail and accuracy of all information I (we) am (are) providing and that it will be relied upon by Bayfield County in determining whether to issue a permit. I (we) further accept liability which may be a result of Bayfield County relying on this information I (we) am (are) providing in or with this application. I (we) consent to county officials charged with administering county ordinances to have access to the above described property at any reasonable time for the purpose of inspection.

Owner or Authorized Agent (Signature) Jeff Hammer

Date 7-17-09

Address to send permit Jeff Hammer, P.O. Box 37  
Princeton, WI 55371

ATTACH

Copy of Tax Statement or  
Attach a Copy of Recorded Deed

\* See Notice on Back

APPLICANT - PLEASE COMPLETE REVERSE SIDE

Permit Issued: State Sanitary Number \_\_\_\_\_ Date \_\_\_\_\_

Date 7-27-09 Permit Number 09-0305 Permit Denied (Date) \_\_\_\_\_

Reason for Denial: \_\_\_\_\_

Inspection Record: STRUCTURAL SETBACKS/CONDITIONS AS REPRESENTED BY OWNER APPEARS TO BE CODE COMPLIANT & L.U. BY PUL  
Date of Inspection 7-23-09

Mitigation Plan Required: Yes  No  Variance (B.O.A.) # \_\_\_\_\_

Condition: STRUCTURE MUST BE AT LEAST 10 FEET FROM THE CENTERLINE OF STA 13.

Signed [Signature] Inspector  
Date of Approval 7-23-09

# MAP OF SURVEY

A PARCEL OF LAND LOCATED IN GOVERNMENT LOT 2, SECTION 22, T. 50 N., R. 4 W., IN THE TOWN OF BAYFIELD, BAYFIELD COUNTY, WISCONSIN

## SURVEYOR'S CERTIFICATE

I, TIMOTHY E. OKSIUTA, REGISTERED LAND SURVEYOR IN THE STATE OF WISCONSIN, HEREBY CERTIFY:

THAT ON THE ORDER OF JEFF HAMMER, I HAVE SURVEYED AND MAPPED A PARCEL OF LAND LOCATED IN GOVERNMENT LOT 2, SECTION 22, T. 50 N., R. 4 W., IN THE TOWN OF BAYFIELD, BAYFIELD COUNTY, WISCONSIN;

THAT THIS MAP IS A TRUE REPRESENTATION OF SAID SURVEY; AND

THAT SAID SURVEY AND MAP ARE CORRECT TO THE BEST OF MY KNOWLEDGE AND BELIEF.

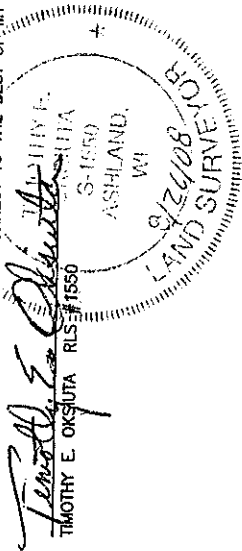

BEARINGS ARE BASED ON THE WEST LINE OF GOVERNMENT LOT 2 OF SECTION 22, ASSUMED AS N 00°21'21" E

NOTE - PROPOSED BLDG SITE WELL DEFINED

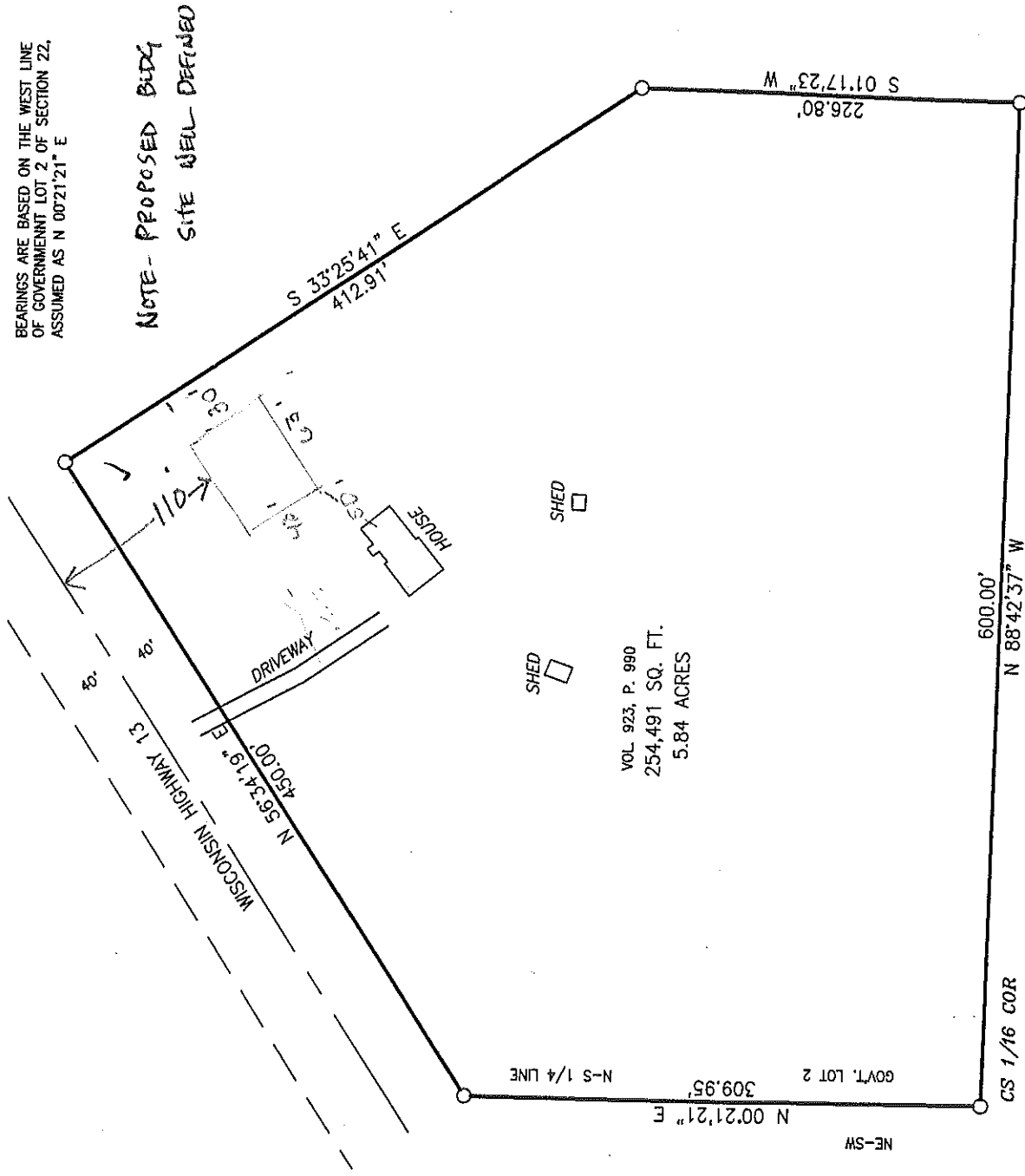

VOL. 923, P. 990  
254,491 SQ. FT.  
5.84 ACRES



PIPE DIMENSIONS ARE OUTSIDE DIAMETER

### LEGEND

- IRON MONUMENT FOUND IN PLACE, AS NOTED
- 1-1/4" X 18" IRON PIPE SET THIS SURVEY

CLIENT: HAMMER, J.

JOB NO.: N08/078

DRAFTED BY: T.E.O.

AUGUST 13, 2008

NO. 277, A PG. 146

SCALE: ONE INCH = 100 FEET

FILE: N/T50NR4W/SEC22/GOLDRIDG

PSDATA/GOLDRIDG

ACAD/N08078 HAMMER

**NELSON**  
**SURVEYING**  
**INCORPORATED**

SURVEYING NORTHERN WISCONSIN SINCE 1964

MAP NO. CSM 1790 ©

101 W. MAIN STREET  
SUITE 207  
ASHLAND, WISCONSIN 54806  
(715) 682-2692  
FAX: (715) 682-5100

1790