

Bayfield County Forestry & Parks Department

Forester: Mike Amman			Compartment: 39,48	Stand: 2,20,21	Tract Number: 14-19
Twp: 50 N	Range: 5W	Sec: 17,20	Township: Bayfield	Contract Number:	
Topography: Flat			Reforestation Code: Natural	Soil: Clay	Acres: 28

Estimated Volumes				* 49% ash, 42% maple, 8% basswood, 1% misc.
Species	Whole Tree (Tons)	4" Roundwood (Cords)	Sawlogs (MBF)	Special Restrictions:
Aspen	1032	364		Unit 1: Dry ground required, Unit 2: Frozen only
Red Maple*	919	318		Township needs to be contacted prior to installing temp. culverts
				See harvest requirements for special utilization requirements in response to poor pulpwood markets

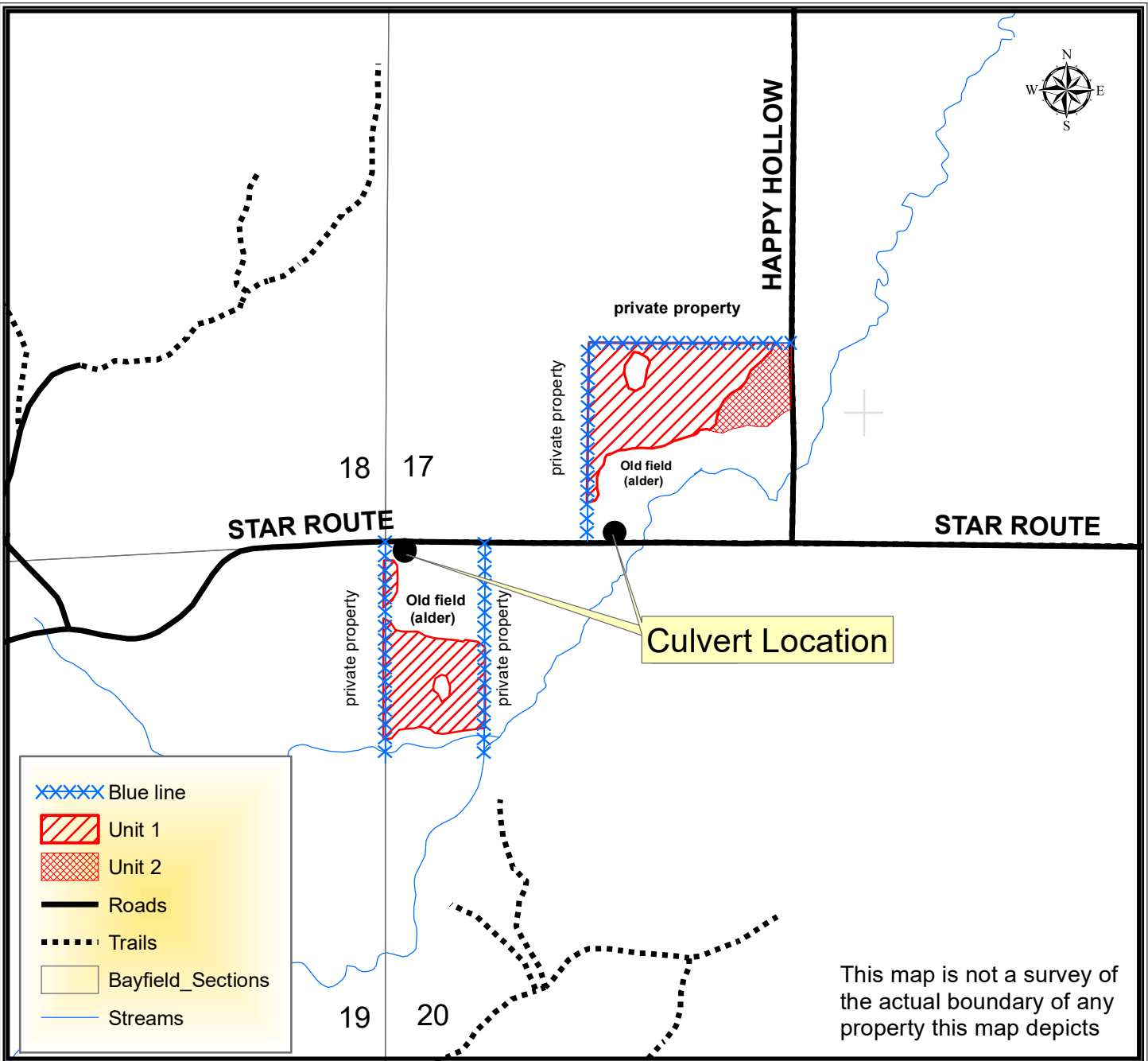

TRACT 14-19 – HARVEST REQUIREMENTS

The following terms and conditions supplement those provided in the Bayfield County Timber Sale Contract.

A. PRESCRIPTION:

1. Unit 1: Harvest is a clearcut prescription with an estimated average residual basal area of 15 ft².
2. Unit 2: Harvest is a clearcut prescription with an estimated average residual basal area of 28 ft²

B. HARVEST REQUIREMENTS:

1. Unit 1 and Unit 2: Harvest all hardwood 2" dbh and greater. Leave all oak, cedar, pine, spruce and fir.

C. OPERATIONAL REQUIREMENTS AND SEASONAL RESTRICTIONS:

1. Unit 1: Dry ground harvesting required. Unit 2: Frozen ground harvesting only.
2. 3-4 grouse trees were marked throughout the sale area. These trees are marked with a purple paint with a ring and X. Harvest these trees just above the red ring and lay the entire tree on the ground as close to the stump as possible. These trees will provide grouse with drumming log opportunities.
3. Sale boundaries are a combination of blue paint, red paint, alder brush.
4. Blue paint line denotes the boundary between county and private land. No trees or equipment may cross the blue paint line.
5. In the unit south of Star Route red paint marks the southern boundary and blue on the east and west line. The north boundary is alder brush.
6. Do not damage any survey monumentation.
7. If harvest will utilize the whole tree, 1 in 10 tops must be left scattered throughout the sale.

D. ACCESS AND ROADS:

1. Culverts will need to be installed along Star Route to gain access into the sale area. Contact the township prior to installation of culverts. Short segments of new road will need to be constructed to access the harvest units. The Town will require removal of these culverts at the end of the timber harvest.
2. Both units go through old fields that have pockets of alder brush in them.

E. OTHER:

1. Utilization specification is to a 4" top. However, if the County determines that pulpwood markets continue to be very poor at the time of harvest the County will sign a contract amendment with the purchaser changing the utilization specification to a 5" top for selected species. When determining condition of market, the County will pay particular attention to the amount of wood being purchased by the mills in Wisconsin Rapids and any other significant shifts in wood demand. To comply with Best Management Practices for Invasive Species: Prior to moving equipment onto or off the sale area, scrape or brush soil and debris from exterior surfaces to the extent practical.

