

# Bayfield County Forestry and Parks Department

Forester: LeBouton			Compartment: 79	Stand: 5,9	Tract Number: 34-20
Twp: 49N	Range: 7W	Sec: 3	Township: Clover	Contract Number:	
Topography: Flat			Reforestation Code: Natural regen	Soil: Sand mantled clay	Acres: 112

## Estimated Volumes

Species	Whole Tree (Tons)	4" Roundwood (Cords)	MBF
Aspen	2750	890	
Mixed hardwood	*3330	*1035	
Oak	2120	660	57

\*Mixed hardwood pulp: 64% red maple, 18% white birch, 15% sugar maple, and 2% basswood.

### 3-year contract

See harvest requirements for special utilization requirements in response to poor pulpwood markets.

#### Notes:

Dry summer chance as mapped, approximately 58 acres.

Frozen or Dry conditions as determined by Bayfield County, approximately 54 acres.

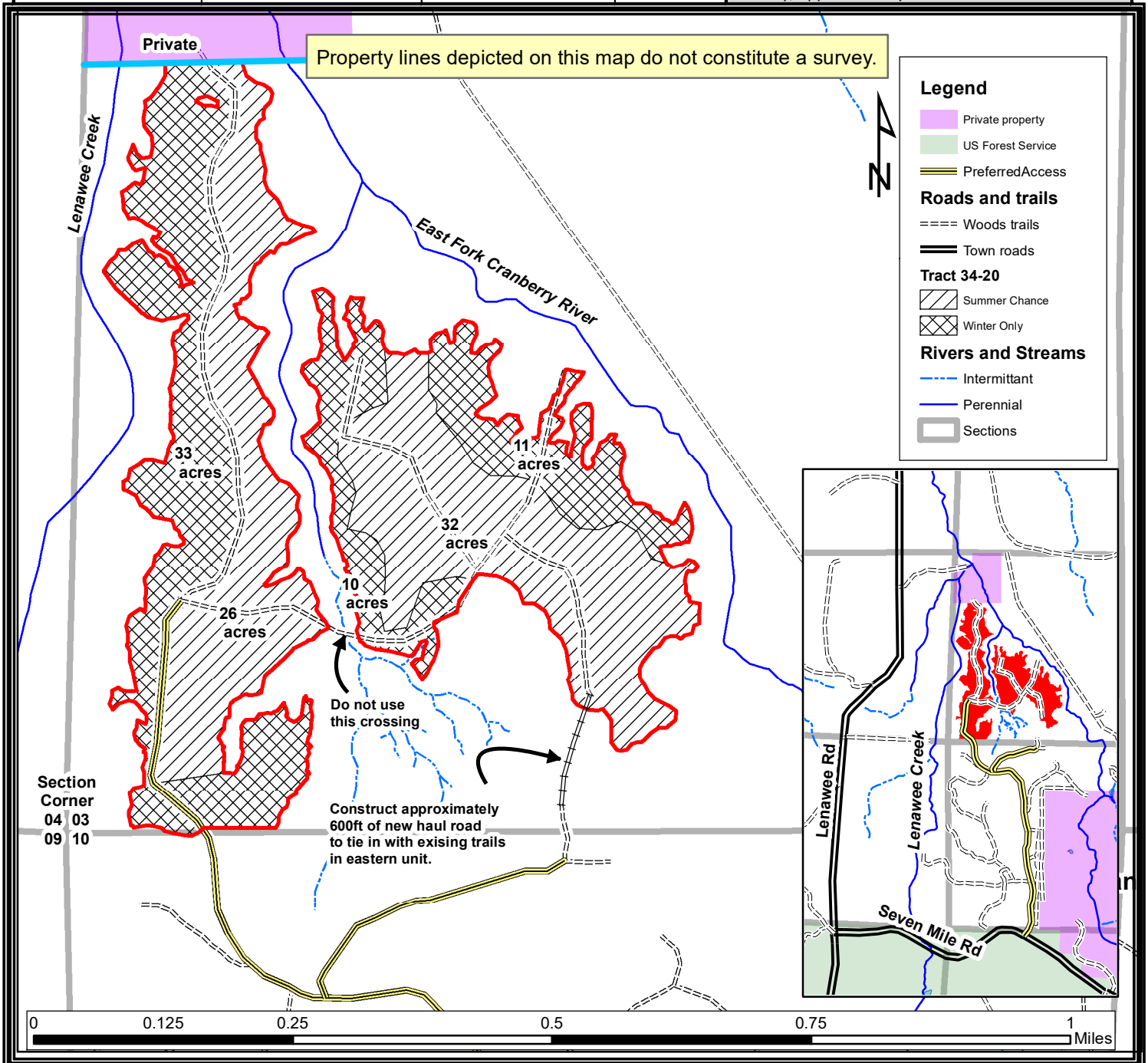

# TRACT 34-20 – HARVEST REQUIREMENTS

The following terms and conditions supplement those provided in the Bayfield County Timber Sale Contract.

## A. PRESCRIPTION:

1. Aspen coppice harvest and oak seed tree harvest. Residual basal area is variable, 8 sq.ft./acre to 25 sq.ft./acre of red oak, white pine, red pine, and balsam fir.

## B. HARVEST REQUIREMENTS

1. Cut all trees greater than 2" diameter, EXCEPT:
  - i. DO NOT HARVEST OR DAMAGE purple-painted trees (approximately 10 sq.ft./acre)
  - ii. DO NOT HARVEST OR DAMAGE white pine, red pine, or balsam fir (scattered patches throughout the stand)
  - iii. DO NOT HARVEST OR DAMAGE patches of white birch smaller than 4" dbh.

## C. OPERATIONAL REQUIREMENTS and SEASONAL RESTRICTIONS:

1. Sale boundaries are red paint lines as indicated on map.
2. Seasonal restrictions:
  - i. 58 acres of the sale are oak on relatively sandy soil, and have a chance to harvest in dry summer conditions;
  - ii. 54 acres are mainly aspen on clay soils, and may be harvested only during dry summer/fall condition or frozen conditions, as determined by Bayfield County.
  - iii. Approximate areas for summer vs. frozen conditions are abrupt changes in elevation and timber type, as indicated on map. No paint lines were installed between units.
3. In 2018, oak wilt was officially confirmed in Bayfield County. Currently, this timber sale is located more than six miles away from the closest known infected tree. However, over the duration of this contract, additional infections could be discovered. If, over the duration of this contract, including extensions, oak wilt is officially confirmed within a six mile radius of this timber sale, as determined by the county, the following seasonal restriction will be applied: no harvesting operations will be allowed between April 15 (or as otherwise determined by the county) and July 15.
4. If harvest will utilize the whole tree, 1 in 10 tops must be left scattered throughout the sale.

## D. ACCESS AND ROADS:

1. This contract requires County authorization for all road/landing construction and places a number of other requirements on road construction and closure.
2. Decking of wood along town roads will not be allowed without permission from Bayfield County.

## E. OTHER:

1. Utilization specification is to a 4" top. However, if the County determines that pulpwood markets continue to be very poor at the time of harvest the County will sign a contract amendment with the purchaser changing the utilization specification to a 5" top for selected species. When determining condition of the market, the County will pay particular attention to the amount of wood being purchased by the mills in Wisconsin Rapids and any other significant shifts in wood demand.
2. To comply with Best Management Practices for Invasive Species: Prior to moving equipment onto or off the sale area, scrape or brush soil and debris from exterior surfaces to the extent practical.
3. The blue line indicates private property. No equipment or felled trees may cross the line.
4. Do not damage survey monumentation.

