

Bayfield County Forestry and Parks Department

Forester: Coonen			Compartment: 110; 125		Stand: 9;4		Tract Number: 41-20
Twp: 47N	Range: 8W	Sec: 29,32	Township: Iron River		Contract Number:		
Topography: Gentle Rolling			Reforestation Code: None		Soil: Sand		

Estimated Volumes			
Species	Whole Tree (Tons)	4" Roundwood (Cords)	Sawlogs (MBF)
Red Pine*	2317**	799	
<p>*Third thin with an average diameter of 10 inches.</p> <p>**Volume Contains 99% Red Pine 1% misc.</p> <p>***See harvest requirements for special utilization requirements in response to poor pulpwood markets.***</p> <p>Special Restrictions: Harvested pine cannot be kept on Bayfield County Forest for more than three weeks from May 1st to August 31st</p>			

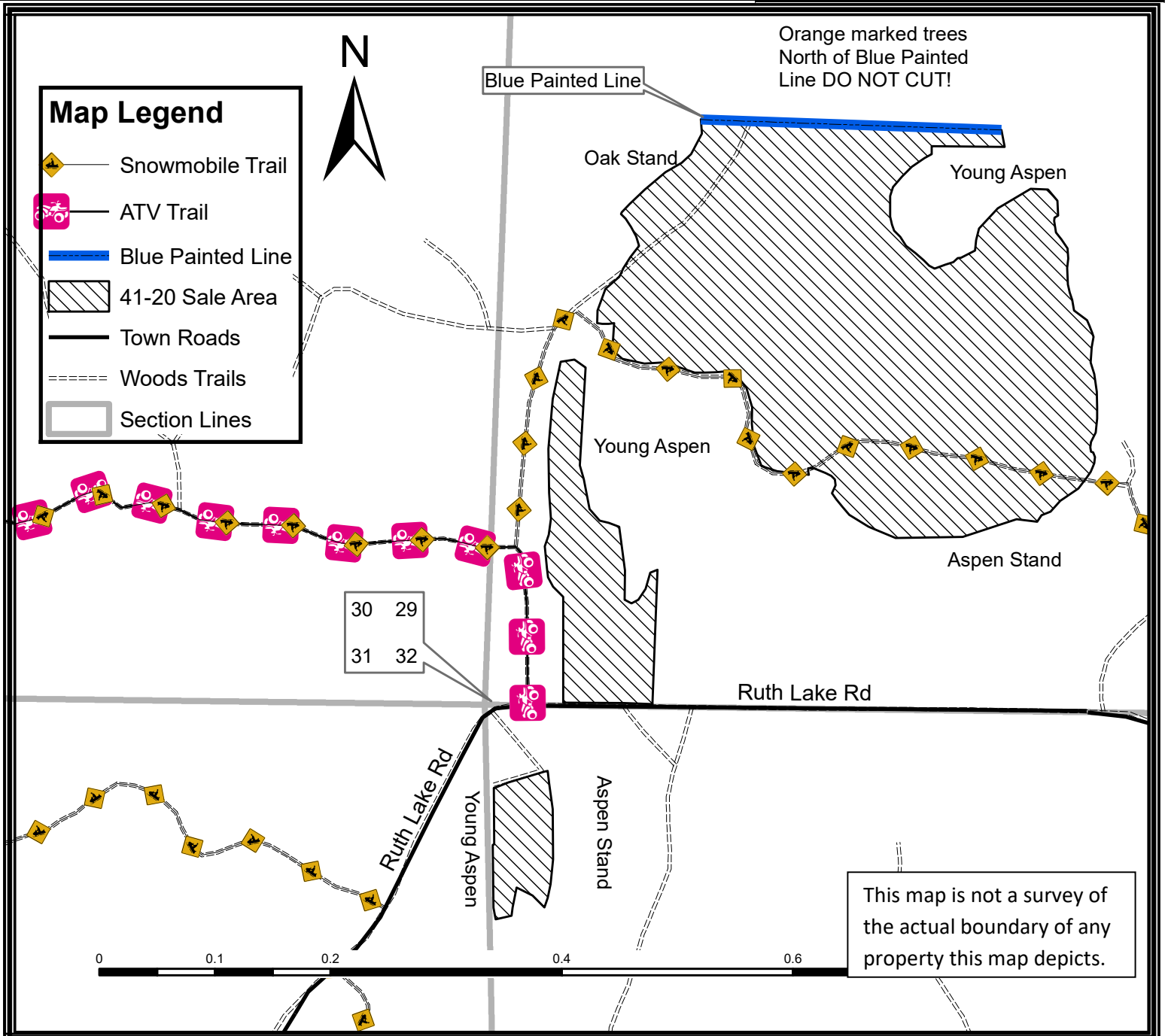

TRACT 41-20 – SUPPLEMENTAL REQUIREMENTS

The following terms and conditions supplement those provided in the Bayfield County Timber Sale Contract.

A. PRESCRIPTION:

1. The harvest unit has a thinning prescription with an estimated average residual basal area of 94 ft².

B. HARVEST REQUIREMENTS:

1. Harvest all orange marked trees.
2. Leave and avoid damage to all unmarked trees.

C. OPERATIONAL REQUIREMENTS AND SEASONAL RESTRICTIONS:

1. Sale boundaries consist of edge of plantation, Ruth Lake Road, immature aspen, and timber trails.
2. If harvest will utilize the whole tree, 1 in 10 tops must be left scattered throughout the sale.
3. Harvested pine cannot be kept on the Bayfield County Forest for more than three weeks from May 1st to August 31st.
4. Do not cut snags except for individuals that pose a safety hazard.
5. Utilization specification is to a 4" top. However, if the County determines that pulpwood markets continue to be very poor at the time of harvest the County will sign a contract amendment with the purchaser changing the utilization specification to a 5" top for selected species. When determining condition of the market, the County will pay particular attention to the amount of wood being purchased by the mills in Wisconsin Rapids and any other significant shifts in wood demand.

D. ACCESS AND ROADS:

1. This contract requires County authorization for all road/landing construction and places a number of other requirements on road construction and closure.
2. Decking of wood along town roads will not be allowed without permission from Bayfield County.
3. The main access for the largest pine thin area is an ATV trail. The contractor will be required to post caution signs along ATV trail. The purchaser must ensure that harvesting and hauling operations will not create a safety hazard to ATVs.
4. During winter harvesting the contractor will be required to post caution signs when operating on the snowmobile trail. The snowmobile trail must be kept unobstructed and in a packed snow condition. The purchaser must ensure that harvesting and hauling operations will not create a safety hazard to snowmobiles.
5. The primary haul route utilizes a portion of the snowmobile/ ATV trail. Excessive damage (beyond normal wear and tear) to the trail, as determined by the county, will not be tolerated. If Bayfield County determines excessive damage has occurred, the Contractor may be held responsible for a portion or all of the repair. The County and Contractor must communicate on a regular basis to ensure issues are addressed in a timely manner and the snowmobile trail remains in a safe and acceptable condition.

E. OTHER:

1. To comply with Best Management Practices for Invasive Species: Prior to moving equipment onto or off the sale area, scrape or brush soil and debris from exterior surfaces to the extent practical.

