

# Bayfield County Forestry and Parks

Forester: LeBouton	Twp: 49N 50N	Range: 05W 05W	Sec: 1 36	Estimated Volumes:		
Acre: 47	Township: Bayview			Species	4" Cords	Whole Tree Tons
Soil: Sand	Compartment: 67, 73	Stand: 45,25		Aspen	160	490
Topography: Rolling	Tract Number: 10-14	Reforestation Code: Natural		White birch	120	470
Scale: 4" = 1 mile	Contract Number:			Mixed Hardwood *	460	1700
				Fir**	70	430
				Red Pine ***	100	290

\*Mixed Hardwood = 75% red maple, 15% hard maple, 10% basswood.  
 \*\*Fir includes approximately 15 cords white spruce.  
 \*\*\*Pine averages 18" diameter, approximately 85% red pine and 15% white pine.

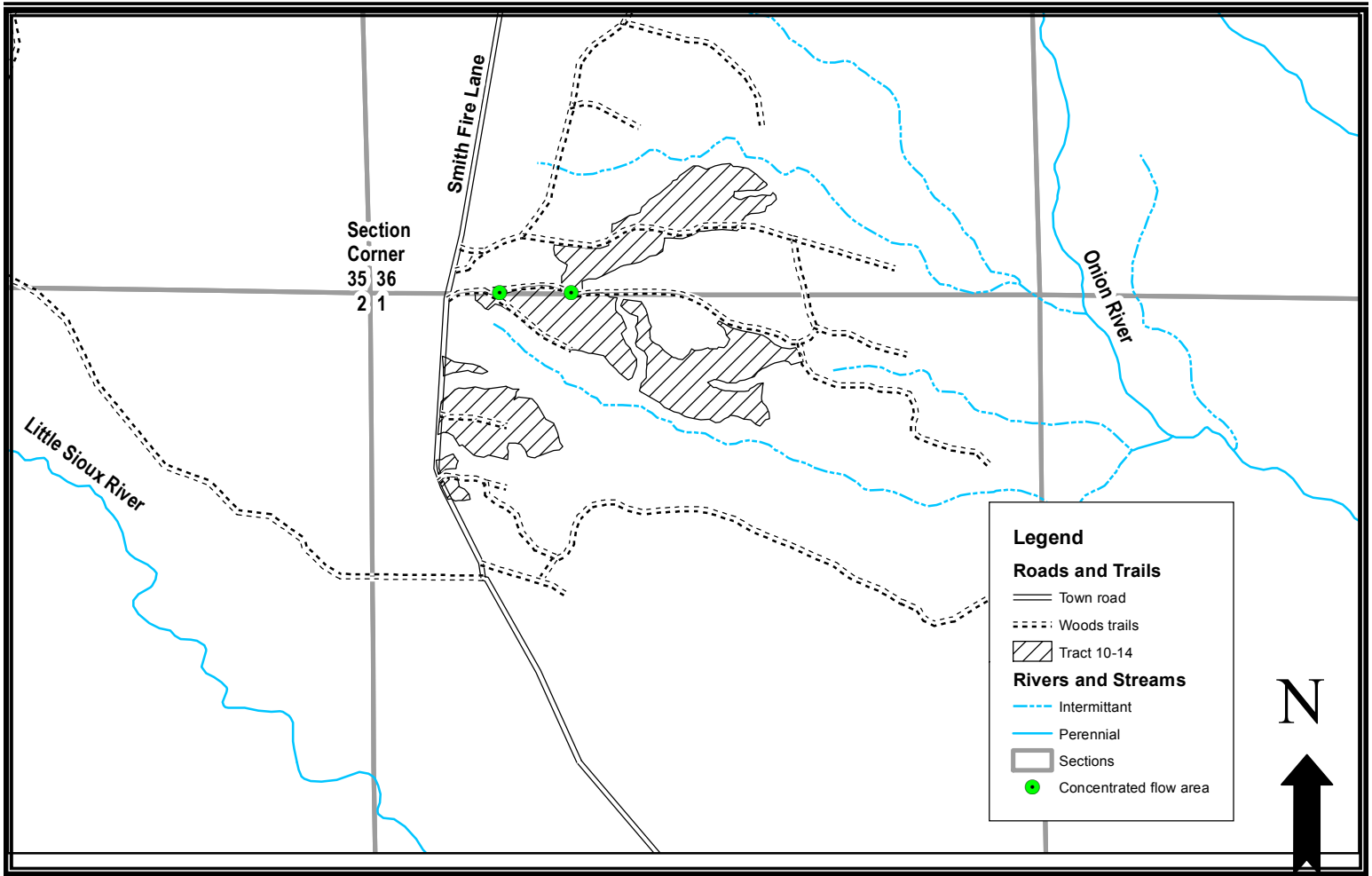

## Harvest requirements:

- This is a ticket sale.
- Harvest in dry or frozen season only, as authorized by Sale Administrator.
- To protect advanced regeneration, sale may be whole-tree harvested but not whole-tree skidded unless logger can demonstrate to Timber Sale Administrator that whole-tree skidding can be done without damage to advance regeneration.
- MINIMIZE DAMAGE to abundant saplings (6" DBH and smaller) in the stand.
- Two areas of concentrated flow across sale access route will need to be rehabilitated after sale, to the satisfaction of the sale administrator.
- If erosion runoff becomes a problem during the sale, then the sale administrator will require additional stabilization measures.
- Sale boundaries are red paint lines.
- CUT all merchantable aspen, paper birch, spruce, and fir. CUT maple and basswood 6" diameter and greater. CUT orange-marked pine
- DO NOT CUT cedar, hemlock, oak, or yellow birch. Do not cut unmarked pine. Do not cut oak or maple smaller than 6" diameter.
- Do not damage any survey monumentation.
- Prior to moving equipment on to or off the sale area, scrape or brush debris and soil from exterior surfaces.
- All roads are in place, but require some maintenance. This contract requires county authorization for all road/landing construction and places a number of other requirements on road construction and closure. ROADS MUST BE CLOSED at the end of the sale, to satisfaction of sale administrator.
- Decking of wood along town roads will not be allowed without permission of Bayfield County.