

Bayfield County Forestry & Parks Department

Forester: L. Neitzel, A. O'Krueg			Acres: 37	Estimated Volumes																		
Twp: 47	Range: 9	Sec: 22	Compartment: 117 (124)	<table border="1" style="width: 100%; border-collapse: collapse;"> <thead> <tr> <th></th> <th>Whole Tree</th> <th>Roundwood</th> <th>Logs</th> </tr> <tr> <th>Species</th> <th>Tons</th> <th>Cords</th> <th>MBF</th> </tr> </thead> <tbody> <tr> <td>Red Oak *</td> <td>1094</td> <td>327</td> <td>39</td> </tr> <tr> <td>Aspen</td> <td>328</td> <td>108</td> <td></td> </tr> </tbody> </table>				Whole Tree	Roundwood	Logs	Species	Tons	Cords	MBF	Red Oak *	1094	327	39	Aspen	328	108	
	Whole Tree	Roundwood	Logs																			
Species	Tons	Cords	MBF																			
Red Oak *	1094	327	39																			
Aspen	328	108																				
Township: Hughes			Stand: 3 & 15 (15)																			
Soil: loamy sand	Reforestation Code: A	Tract Number: 17-14																				
Topography: gently rolling			Contract Number:																			

* approx. 55% red oak, 44% maple and 1% other hardwoods

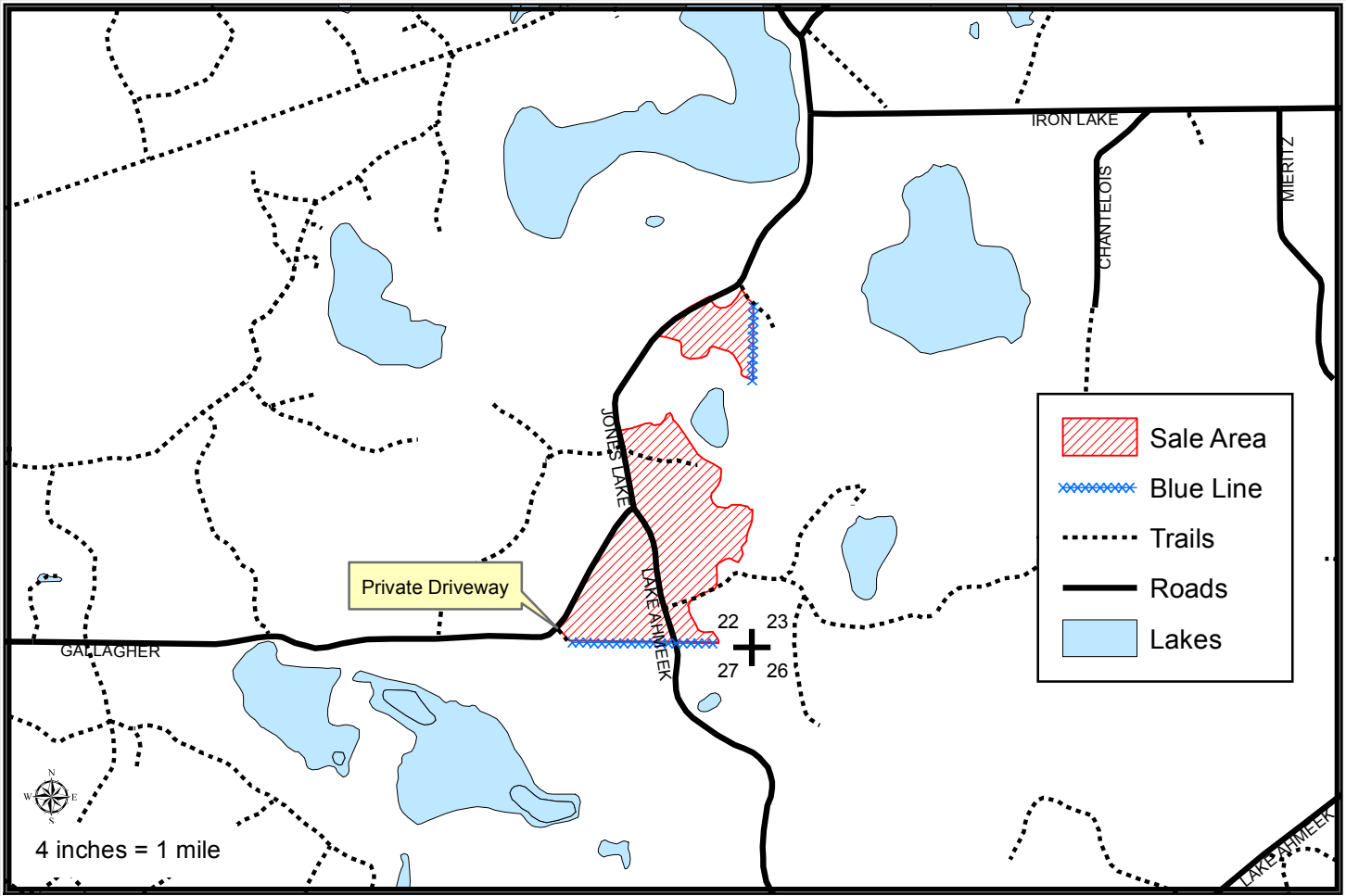

Harvest Requirements:

- Sale is an overstory removal being sold on a Ticket Scale Basis.
- Harvest all merchantable hardwood.
- Leave all purple marked trees. Leave all conifer. Leave all oak under 6" DBH.
- If the whole tree is utilized 1 in 10 tops less than or equal to 4" in diameter must be left scattered across the site.
- Damage to existing regeneration must be minimized.
- Sale boundaries are painted red line and blue line. The southwestern line is a private driveway. Do not cross driveway or fell trees across the driveway. Driveway shall not be used for access.
- Do not cut snags except for those that pose a safety hazard.
- Do not damage any survey monumentation.
- To comply with the Best Management Practices for Invasive Species: Prior to moving equipment onto or off of the sale area, scrape or brush soil and debris from exterior surfaces to the extent practical.
- Decking of wood along town roads will not be allowed without permission from Bayfield County.
- This contract requires County authorization for all road/landing construction and places a number of other requirements on road construction and closure.
