

Bayfield County Forestry & Parks Department

Forester: L. Neitzel, J. Neitzel, A. O'Krueg			Acres: 70	Estimated Volumes															
Twp: 51N	Range: 5W	Sec: 14/15	Compartment: 11																
Township: Bayfield			Stand: 15	<table border="1"> <thead> <tr> <th rowspan="2">Species</th> <th>Roundwood</th> <th>Whole Tree</th> </tr> <tr> <th>Cords</th> <th>Tons</th> </tr> </thead> <tbody> <tr> <td>Aspen</td> <td>1103</td> <td>4342</td> </tr> <tr> <td>Mixed Hardwood *</td> <td>107</td> <td>705</td> </tr> <tr> <td>Balsam Fir **</td> <td>10</td> <td>30</td> </tr> </tbody> </table>		Species	Roundwood	Whole Tree	Cords	Tons	Aspen	1103	4342	Mixed Hardwood *	107	705	Balsam Fir **	10	30
Species	Roundwood	Whole Tree																	
	Cords	Tons																	
Aspen	1103	4342																	
Mixed Hardwood *	107	705																	
Balsam Fir **	10	30																	
Soil: Clay Loam	Reforestation Code: Natural	Tract Number: 61-14	Contract Number:	<small>*approx 51% ash, 38% red maple, 10% white birch and 1% other hardwoods **approx 75% balsam fir, 24% white spruce and 1% other conifer</small>															
Topography: Gently Rolling																			

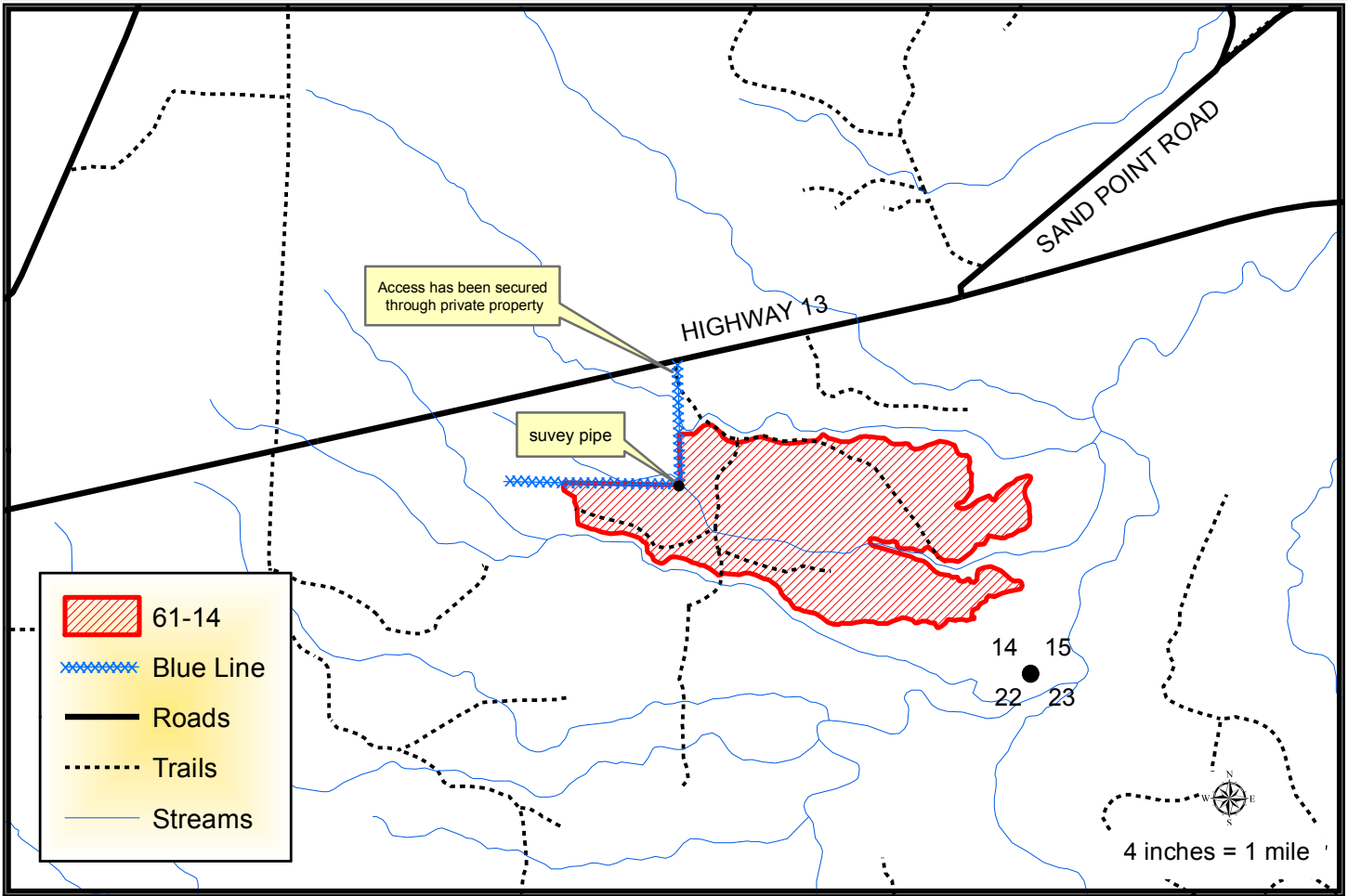

Harvest Requirements:

- Sale is a clearcut being sold on a Ticket Scale Basis
- Sale boundaries are painted red line and painted blue line.
- Harvest all merchantable timber. Sever all hardwood stems 2" and greater in diameter. Do not harvest any oak, red pine, white pine, hemlock, cedar or unmerchantable conifer.
- Bayfield County has secured access to sale through private property. Sale can be accessed from Highway 13.
- Do not cut snags except for those that pose a safety hazard.
- No equipment or felled trees may cross the blue line.
- Do not damage any survey monumentation.
- Sale operations may only occur when the ground is frozen unless written permission is granted by Bayfield County.
- To comply with the Best Management Practices for Invasive Species: Prior to moving equipment onto or off of the sale area, scrape or brush soil and debris from exterior surfaces to the extent practical.
- Decking of wood along town roads will not be allowed without permission from Bayfield County.
- If harvest will utilize the whole tree, 1 in 10 tops must be left scattered throughout the sale.
- This contract requires County authorization for all road/landing construction and places a number of other requirements on road construction and closure.